

8 8 15 NW NW

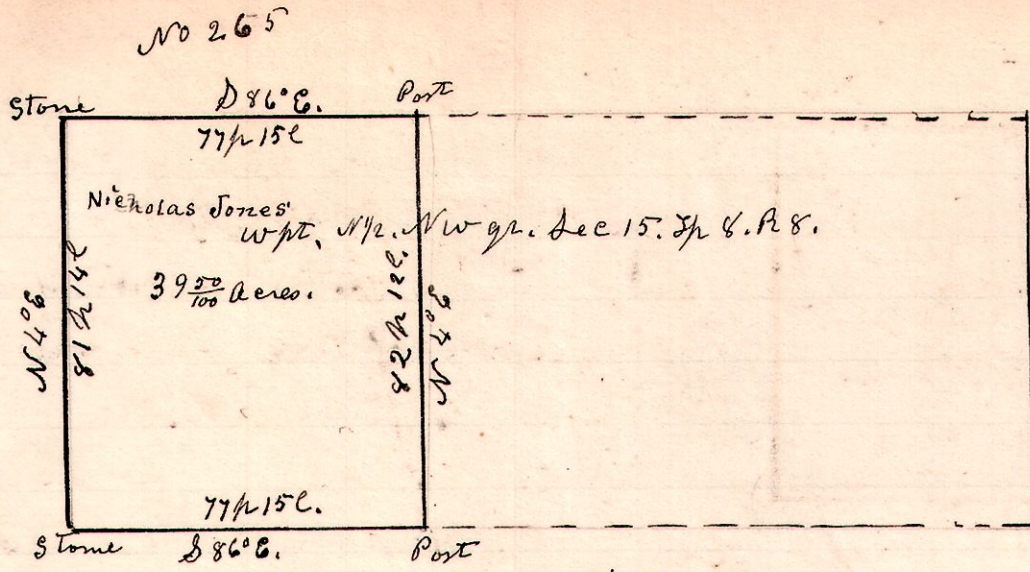

Chain carriers,
Thos Wmson
Casper Daniels.

A survey made for Nicholas Jones, being the west part of the north half of the north west quarter of section 15, in Township 8, of Range 8, Richland Township.

January 24th 1901.

H. H. Robinson
County Surveyor

8 9 11 NE, SE.

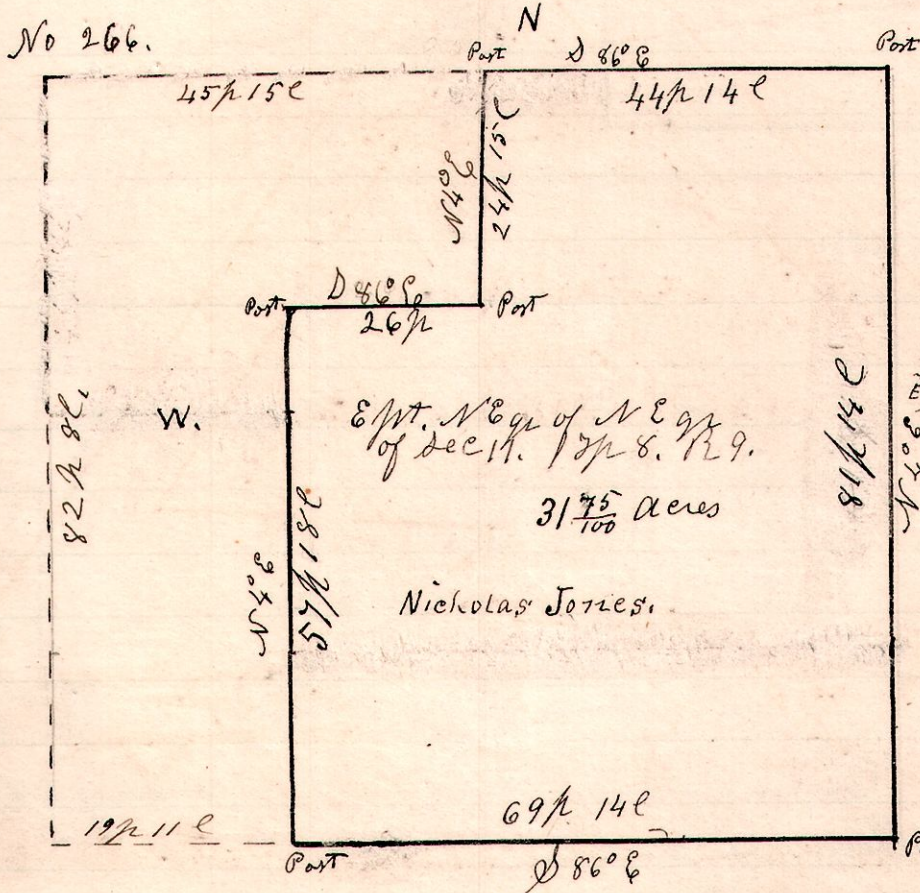

Chain Carriers.

Thomas Wmson, Casper Daniels.

A survey made for Nicholas Jones, being the east part of the north east quarter of the north east quarter of section 11, in Township 8 of Range 9, Richland Township

January 24th 1901.

H. H. Robinson
County Surveyor

Millersburg

No 267.

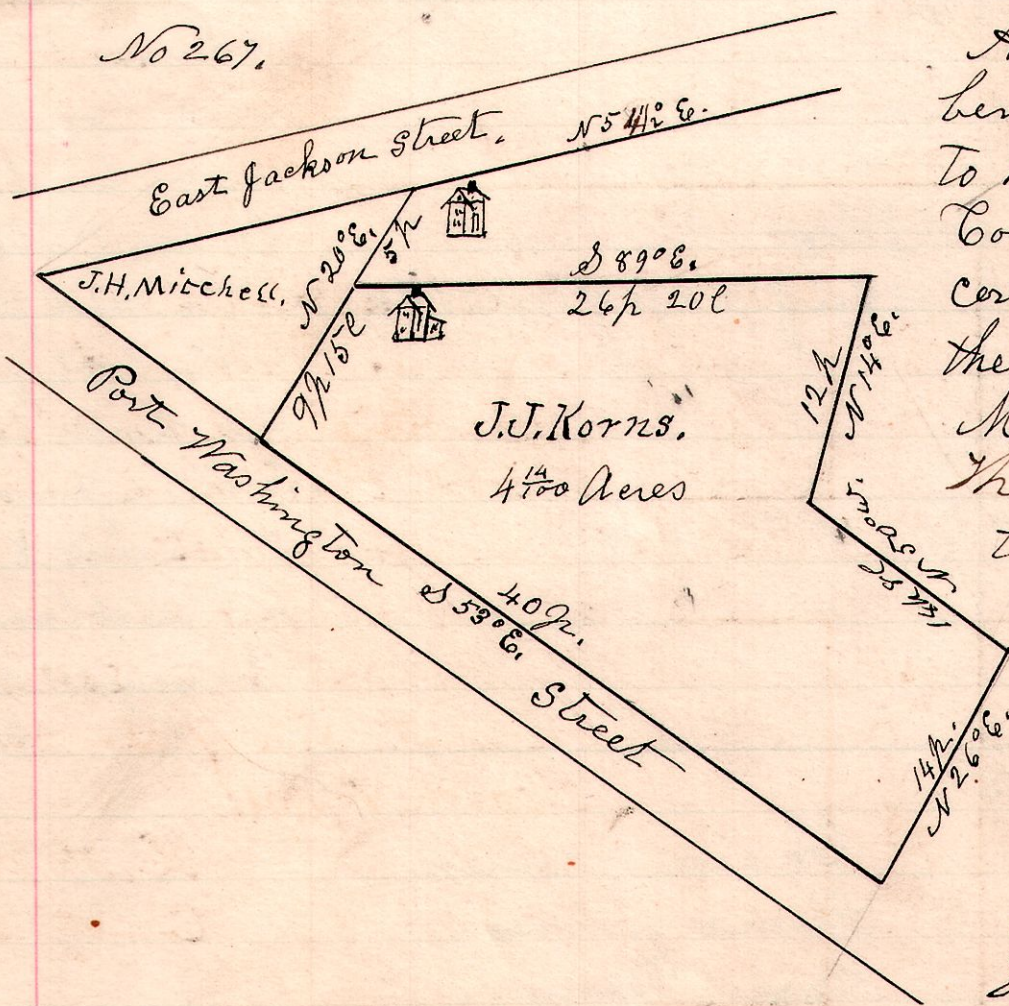

A survey made for J.J. Korn's being part of out lot No 4 to Millersburg Ohio. Commencing at the south west corner of said Korn's land and the south east corner of J.H. Mitchell's land, or lot 587, thence south 53° east, 40 perches to post on north side of Port Washington street; thence N 26° east, 14 perches to post; thence north 50° west 14 perches and 8 links to a post; thence north 14° east 12 perches to a post; thence north 89° west 26 perches

and 20 links to a post on line between Korn's and Mitchell; thence south 20° west 9 perches and 15 links to the place of beginning, containing 4 1/100 Acres.

February 19th 1901.

H. H. Robinson
County Surveyor

Settled to here Mich 4th 1901