

5 8 12 W 8

No 356.

A survey made for John Overholt, being part of the East part, of the north east quarter of Sec 12. T. 8. R. 5. Commencing at the north east corner of said quarter; thence south 4° west 22 perches and 9 links to a post, the place of beginning of the land to be described, thence as surveyed.

Chain carriers,
Alvin Hochstetler
Samuel Fair,
Dec 10th 1900

H. H. Robinson
County Surveyor.

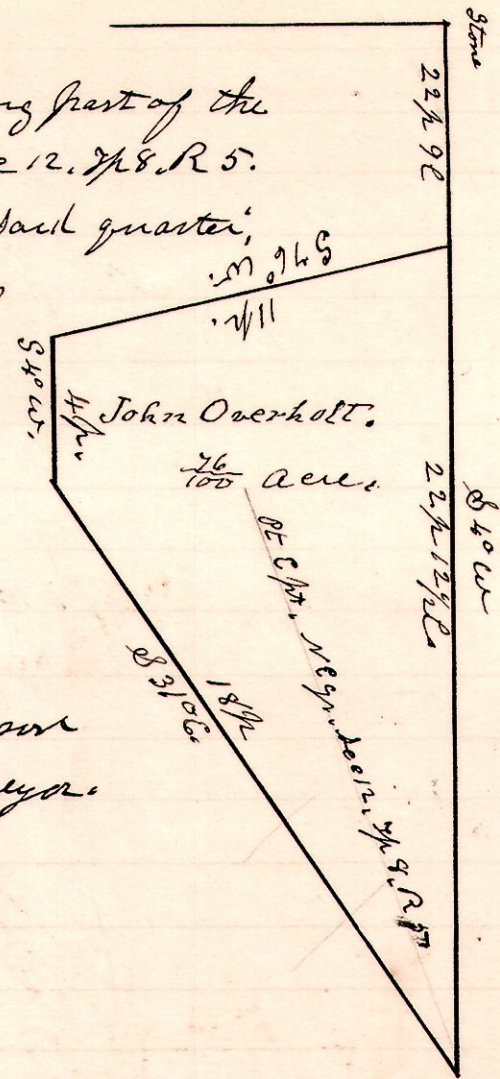

No 357

15 19 28-29

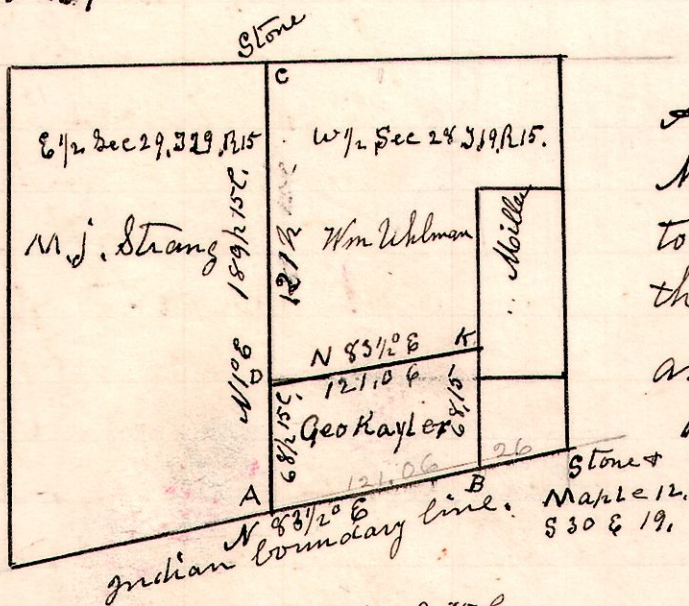

A survey made for George Kayler, M. J. Strang, and Will Ahlman, to locate the lines A, D, C and D, K. being the line between sections 28 and 29, in Township 19, of Range 15; Also the line parallel with the Indian Boundary line between Geo Kayler and Will Ahlman in the west half of said section 28. T. 19, R. 15, in Knox Township. January 7th 1901.

A. Hickory, 10. S 75° E.
B. Hickory, 5. N 20 1/2° W. 11 l.

Flagman George Kayler Jr.

Chain carriers, Elmer Miller
Peter

H. H. Robinson
County Surveyor.

No 358

15 19 28

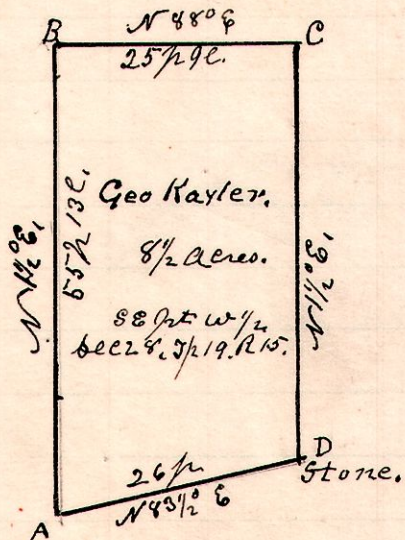

A survey made for George Kayler to locate lines and corners of an 8 1/2 acre tract in the south east corner of the west half, of section 28, in T. 19 of Range 15.

January 8th 1901.

H. H. Robinson
County Surveyor.

Flagman, Geo Kayler Jr.

Chain carriers,
Elmer Miller,
Peter

A. Hickory N 20° W. 11 l.
B. Elm 3. S 12° W. 13 l.
C. Hickory 3. East, 3 l.
D. Maple. 12. S 30° E. 19 l.