

lot  
9 9 13 1<sup>st</sup> gr

No 344. (Just survey as Co Surveyor this town)  
A Survey made for the Trustees of Knox Township, to  
locate that portion of the county road leading from  
Pictoria to Nashville, that runs through lot No 13,  
Township 9, Range 9. Commenced 7 perches 13/2 links  
west of the intersection corner of lots 10-11-13 & 14, in  
said 1<sup>st</sup> gr, T 9, R 9. Thence running north 27° west,  
44 perches, thence north 50° west 8 1/2 links; thence north  
28 1/2° west 58 perches and 4 links to a road running East  
and West.

H. H. Robinson  
Sept 4<sup>th</sup> 1900 Co Surveyor.

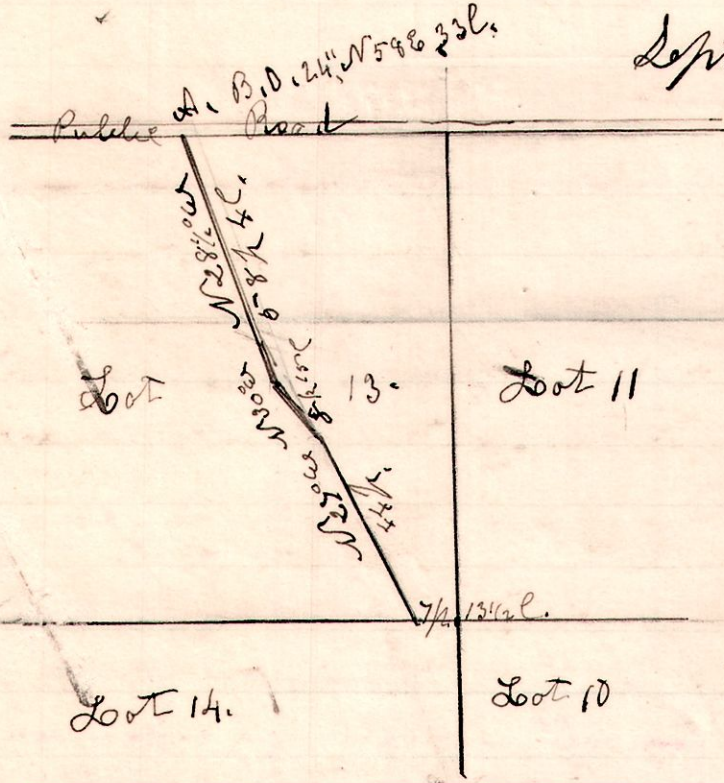

8 8 22 no gr

No 245.

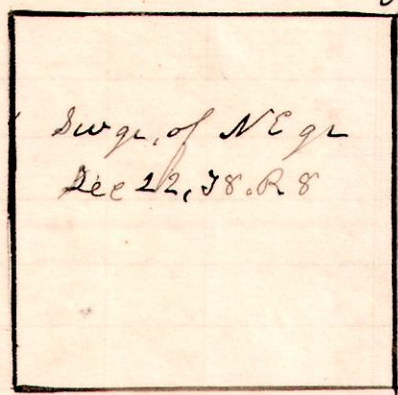

A Survey made for F. B. & Mary Patterson  
to establish the line A. B. Found stones  
corners at A. B. which were established  
which were established Sept 20 1875 by me  
and recorded in vol 2, Page 463  
I then ran and established the line A. B.  
This is a legal survey, made on notice  
served on John Spake August 18<sup>th</sup> 1900.  
by James B Patterson, Chainman. Welke and H. H. Robinson.  
Sept 10<sup>th</sup> 1900. H. H. Robinson  
Co Surveyor.

7 9 6<sup>th</sup> 5 68 & 569  
Millerburg

No 346

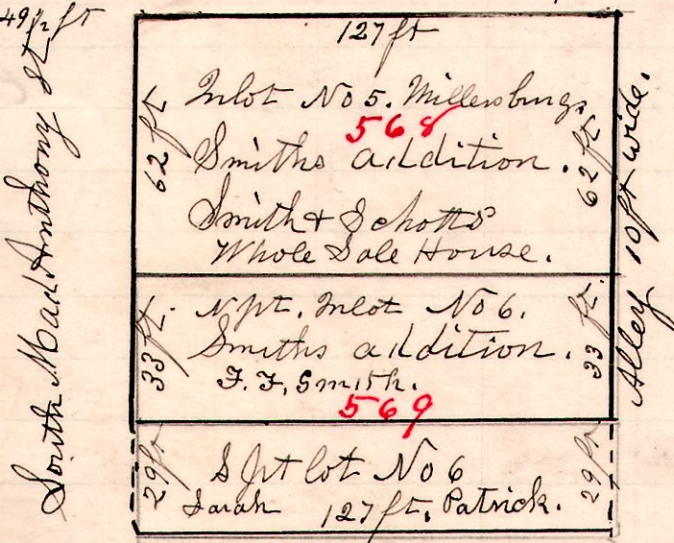

A Survey made for F. F. Smith,  
being lot number 5, and 33 feet  
off the north side of lot number  
6, of Grant Smiths addition of  
lots to the town of Millerburg.  
Consecutive numbers, 568 and 569.  
September 11<sup>th</sup> 1900  
H. H. Robinson  
Co Surveyor.