

No 337

5 8 4

A county road petitioned for by Levi Schlabaek and others of German Sp., asking that the same be accepted by dedication. and surveyed by me June 5th 1900.

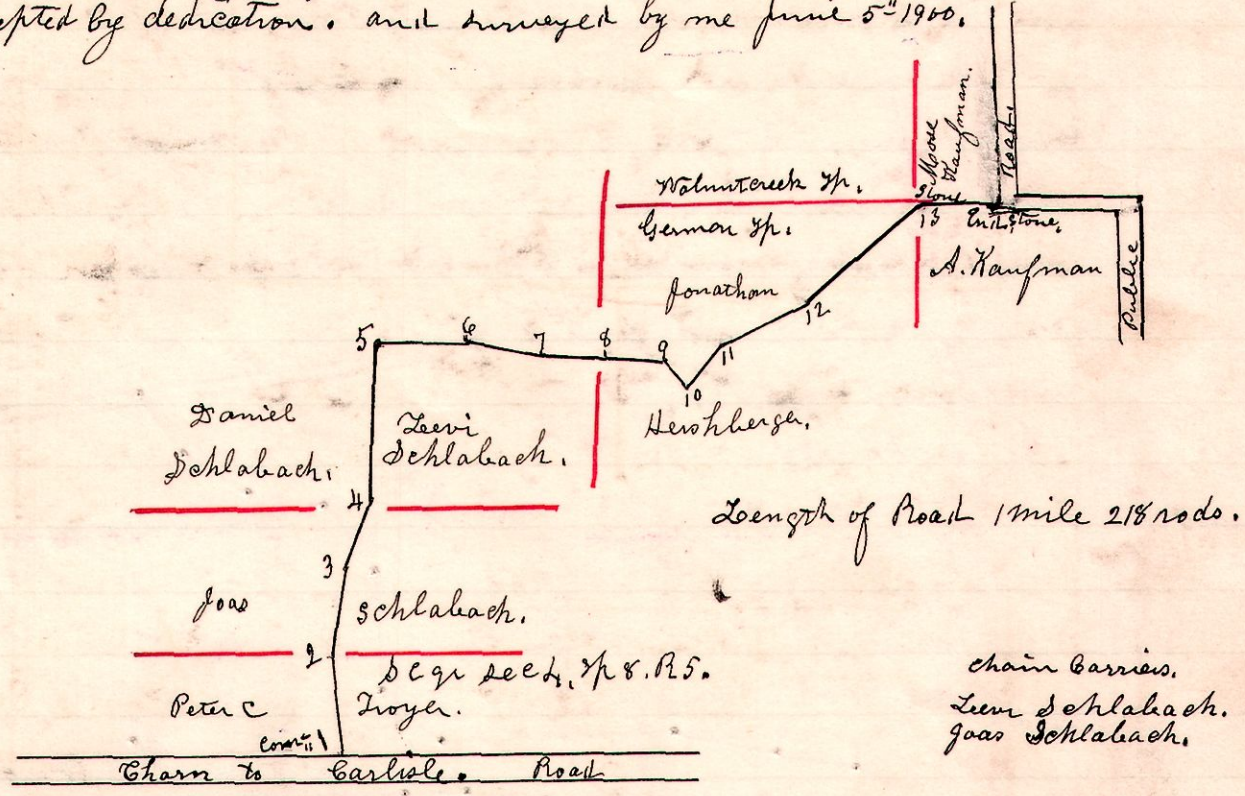

Field notes. 1. N 6 1/2 W 48 p; 2. N 2 1/2 E 21 p 15 c; 3. N 16 1/2 E 26 p; 4. N 20 1/2 E 34 p; 5. N 2 1/2 E 73 p 12 c; 6. N 85 1/2 E 42 p; 7. S 87 1/2 E 41 p; 8. S 88 1/2 E 64 perches; 9. S 47 E 8 p; 10. N 42 E 20 p; 11. N 61 E 45 p; 12. N 55 E 70 perches; 13. S 87 E 46 perches.
 H. H. Robinson
 Dept Co Surveyor

No 338.

8 9 N 1/2 lot 22

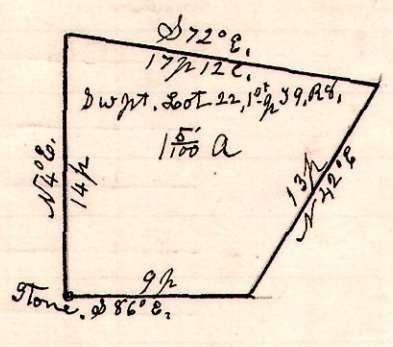

A survey made for Thomas Miller being the south west part of Military lot No 22, in the first quarter, in Township number 9. of Range number 6.
 June 26th 1900.
 Chain carriers, Thos Miller
 Ambrose Allison.
 H. H. Robinson
 Dept Co Surveyor

No 340

5 8 1 N 1/2

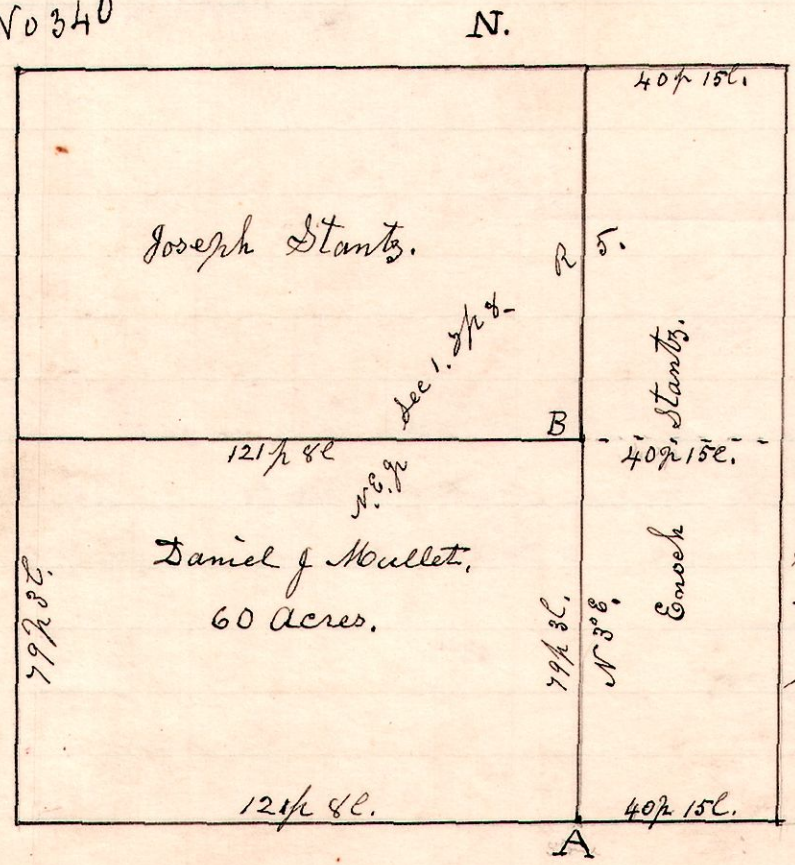

A survey made for D. J. Mullett to locate the line A. B. between lands of D. J. Mullett and Enoch Stantz, the same being in dispute. The deed of both parties, corners their land at a stone corner established E) Nov 14th 1860 by Joseph Edgar, Co Surveyor. On investigation & measurements I found said stone to be correct. I then went to B, and established that corner by measurements, and the stump of a witness taken, and recorded by Edgar in Vol 202 of Surveys. I then established the line between A & B.

The balance of this plat is copied from Edgar survey so far as the 60 acres is concerned. Daniel J. Mullett and Enoch Stantz both agree in presence of witnesses to accept and abide by my survey.
 Chancerymen: David Harmon, J. J. Herzhbergh.
 Persons present: Jacob Dan, John Infeld, Albert Wyote, & sons of Dan J. Mullett.
 July 25th 1900
 H. H. Robinson
 Dept Co Surveyor