

No 335.

7 8 23 NW

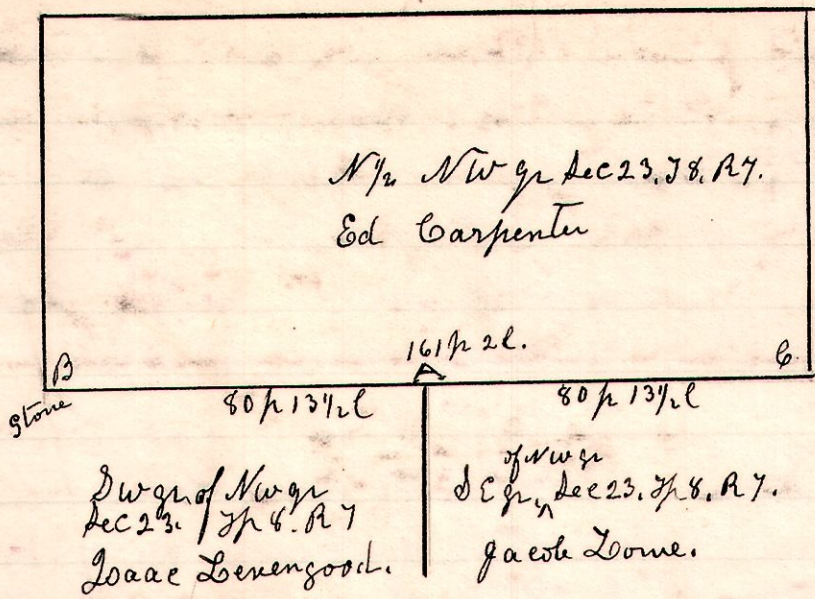

A survey made for Edw Carpenter and Isaac Loenengood to locate the centerline East & West of the NW 1/4 of Sec 23, T8, R7. Found stone corner at B & C, and planted stone at A with witness cucumber, 12 in

stone N86° W. 4 l.
May 21st 1900.

H. H. Robinson
Deft C Surveyor.

Chammanes,
Earl Shank
& E. Carpenter.

No. 334.

7 8 Stillbuck Village.

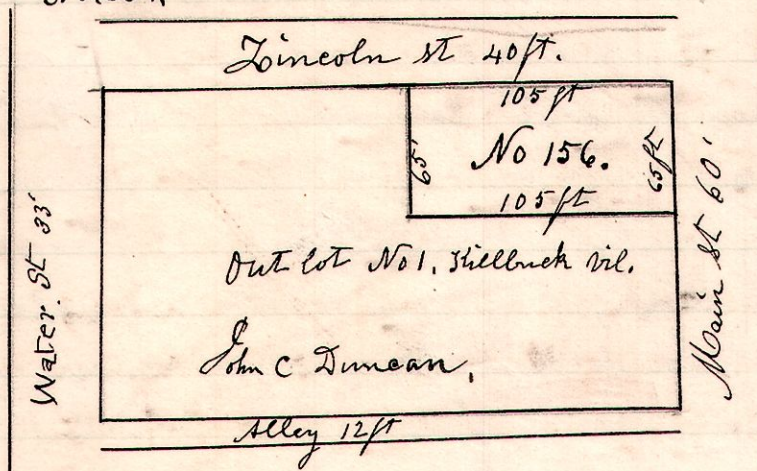

A survey made for John C Duncan being a lot out of the north east corner of out lot No. 1, to Stillbuck Ohio; being bounded on the east by Main Street, and on the north by Lincoln Street, and being 105 feet East and West, and 65 feet north and South.

May 28th 1900.

H. H. Robinson
Deft C Surveyor.

No 335.

12 15 36 SE.

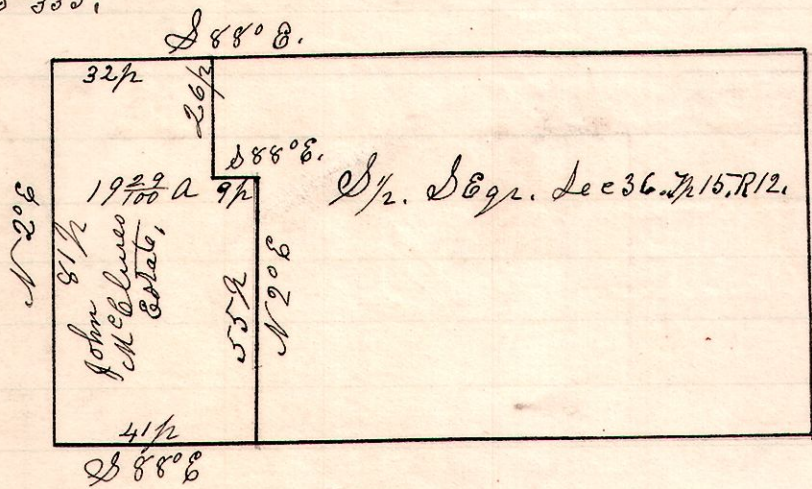

A survey of part of the estate of John McElmeo deceased, in case of Petition for Partition.

May 31st 1900.

H. H. Robinson
Deft C Surveyor.

No 336

5 8 5 SE

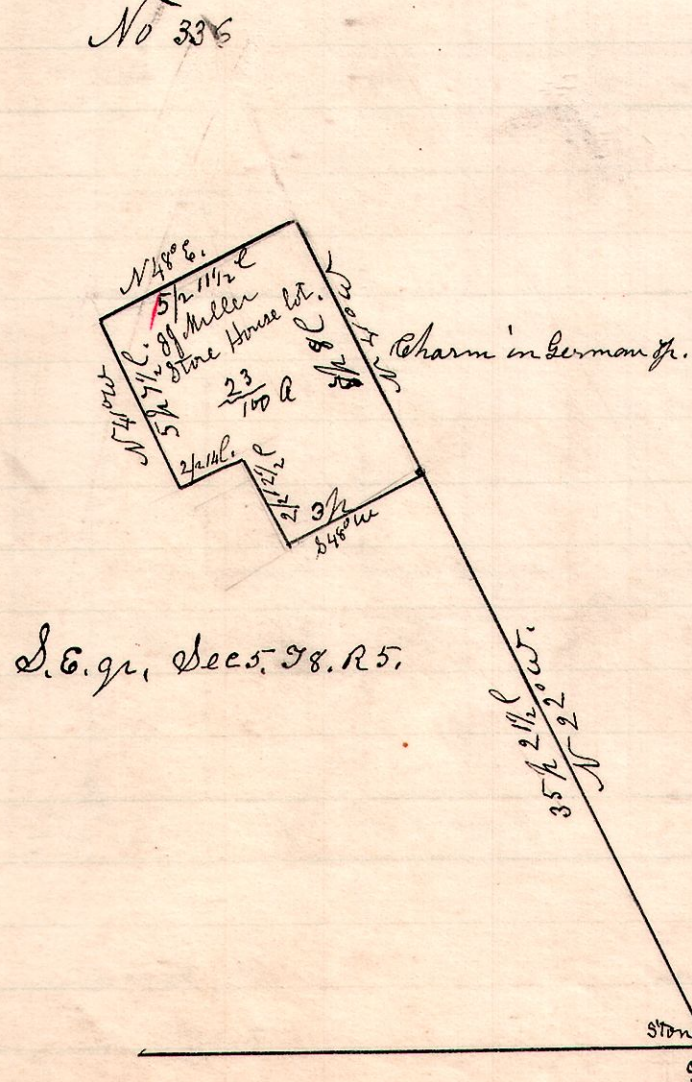

A survey made for the estate of Isaac Miller deceased, being part of the South part of the South East quarter of Section 5, in Township 8, of Range 5.

H. H. Robinson
Deft C Surveyor.

Chamman
J. W. Hull,
S. C. Miller.

Stone not on corner
see page 142