

Millersburg
7 9 12

No 333

Mad. A. Street 49 1/2

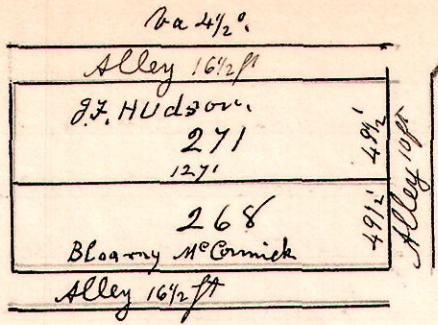

A survey made to establish the line between lots No 268 & 271, in the village of Millersburg Ohio. Located line and corners by measurements from standard corner, and planted post at corners.
 H. H. Robinson
 Dept Co Surveyor.
 May 16th 1900.

7 8 6

No 334

The following is a survey made for the incorporated village of Hillbuck, to locate the streets and alleys of the original plat of Oxford as recorded in Deed Record No 2. Also to locate line on east side of 33 feet street next to Branch of C.A. & C.R.W. I found the east side of said street to be 15 feet west of the center of main track of said rail road. I made my surveys from the stone corner, at South East corner of lot 44. I found every thing as shown on original plat, except Washington street which is marked as 66 feet in width, is only 50 feet in width. I also surveyed for grade on Canal street; and on south side of Lincoln street from main to canal street for sidewalk, commencing at main street at top of present curbing and extending to Canal street at an elevation of 2 feet; and on Canal street commencing for grade in center of Canal street east of the north east corner of lot number 41, 1 foot below level with top of stone at North East corner of dwelling on said lot 41; thence north to Jefferson street at a depression of 2 feet.

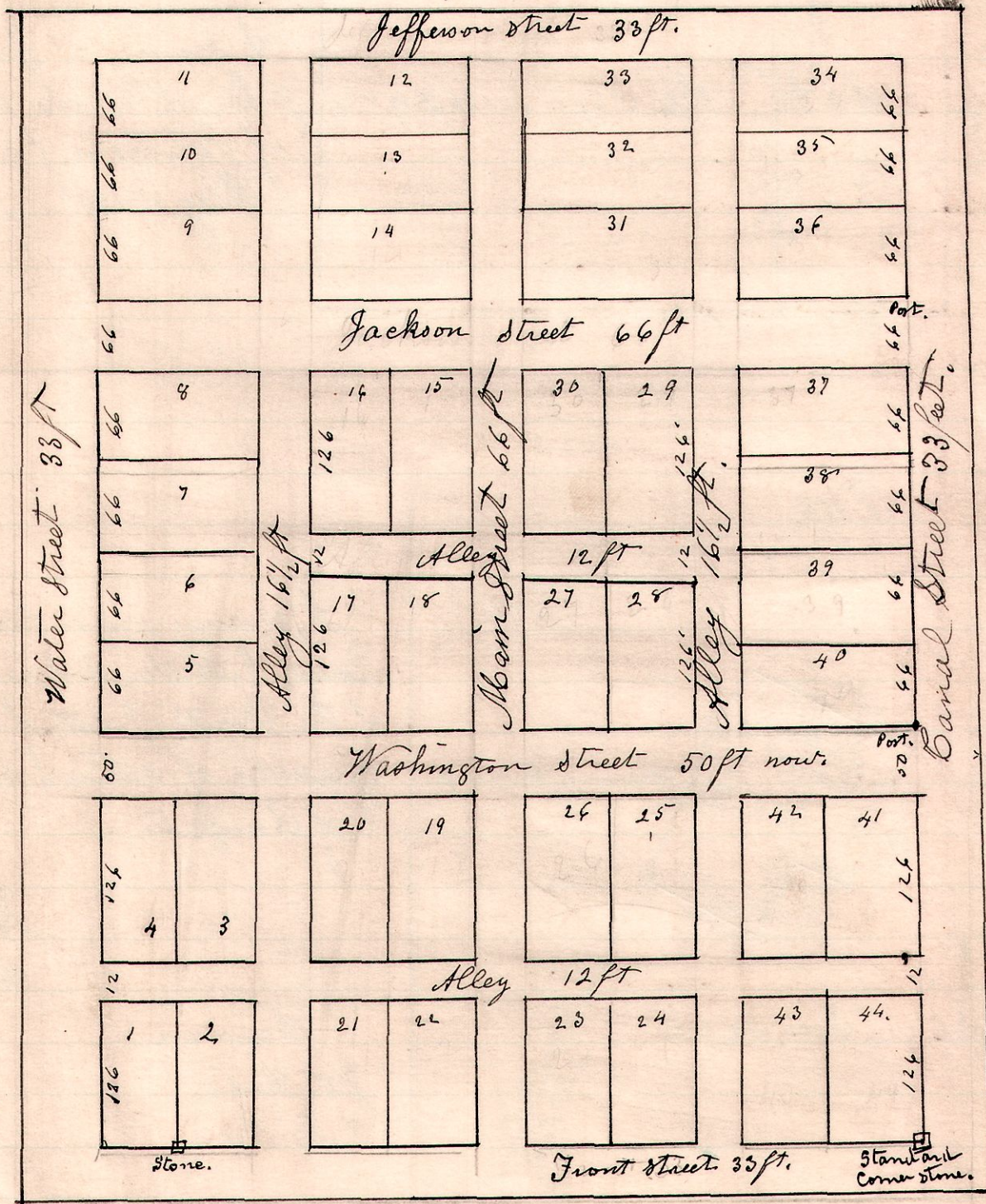

John Plante,
Assistant.

May 15th 1900.

H. H. Robinson,
Dept. Co Surveyor.