

12 15 25 NW 1/4 sec.

No 325.

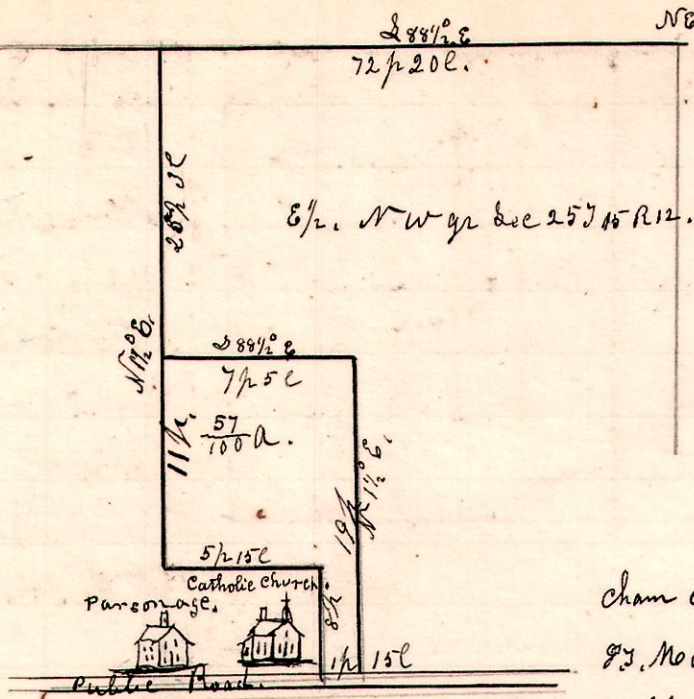

A Survey made for J. J. Marthey, being land donated to the Catholic Church, in Salt Creek Township, Being part of the East half of the north west quarter of Section 25, in Township 15. of Range 12. March 21st 1900

Chain carriers
J. J. Marthey,
Chenevay.

H. H. Robinson
Deft Co Surveyor.

8 8 24 SW 1/4 sec.

No 326.

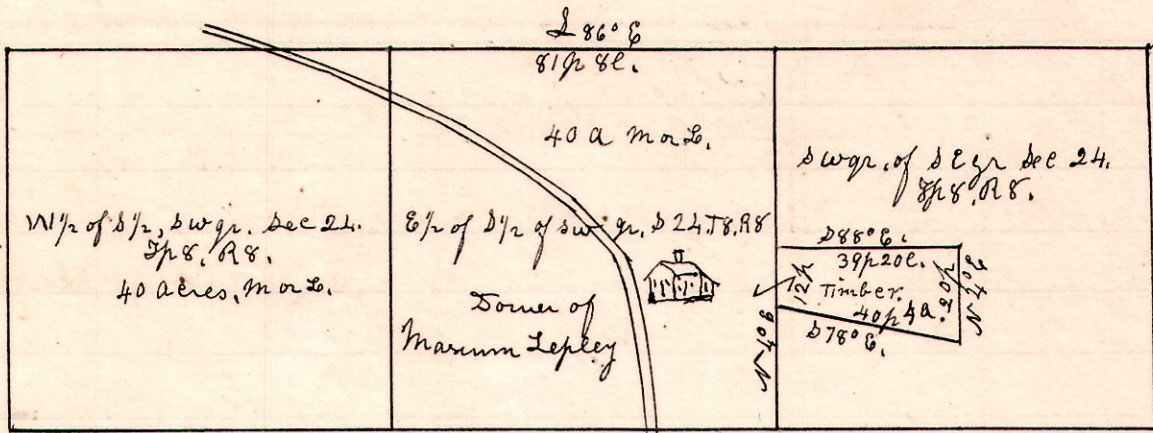

The above represents the lands of the estate of Adam Lepley, subject to partition, and dower of Marium Lepley widow. Case No 2857, Common Pleas Court, John L Lepley vs Matilda Weeks et al. Commissioners to assign Dower, and appraise, H. H. Robinson, Wm Fites, Geo W Nowles.

Chain carriers,
Geo W Nowles, Wm Fites.

H. H. Robinson
Deft Co Surveyor.

April 11th 1900

13 14 25 SE 1/4.

No 327.

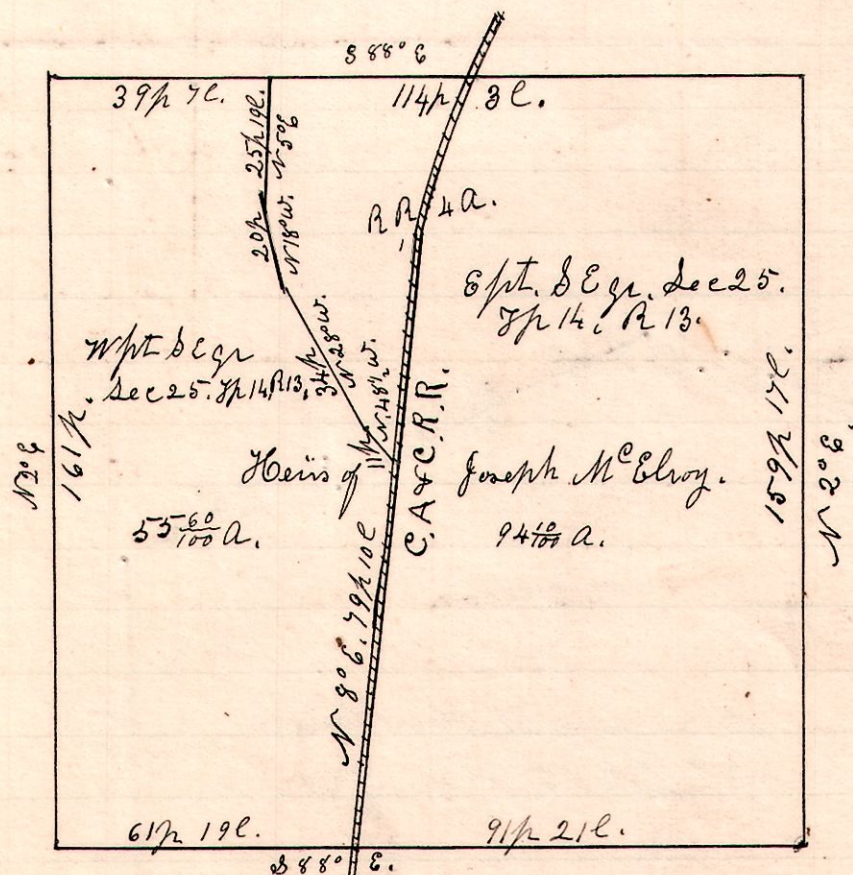

A Survey made to ascertain the contents of the above quarter, and to find the amount owned by the C.A.C.R.R., and to ascertain the amount of land on the east and west of the R.R. April 12th 1900.

Chain carriers,
Wm McElroy,
Finley.

H. H. Robinson
Deft Co Surveyor.