

6 8 21

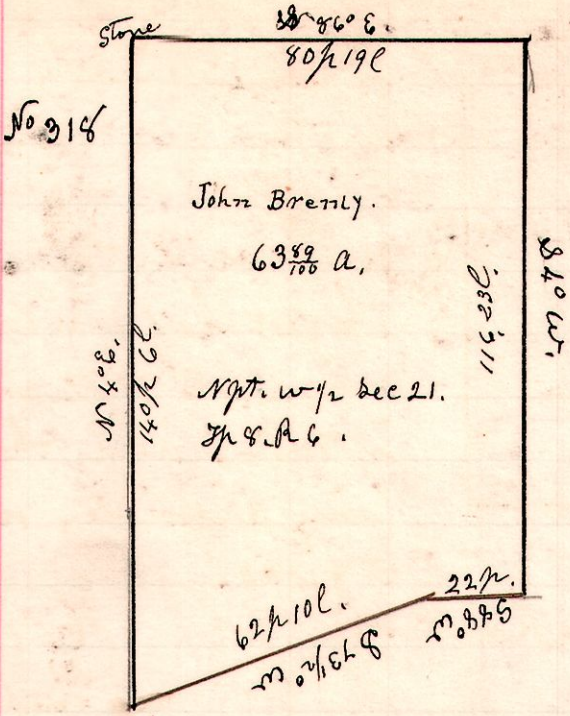

A Survey made for Frank Loose, being the north part, of the west half, of the north East quarter of section 21, in Township 8 of Range 6.  
March 12<sup>th</sup> 1900.

H. H. Robinson  
Deft Co Surveyor.

Chain Carriers  
John Brenly,  
Frank Loose.

6 8 21

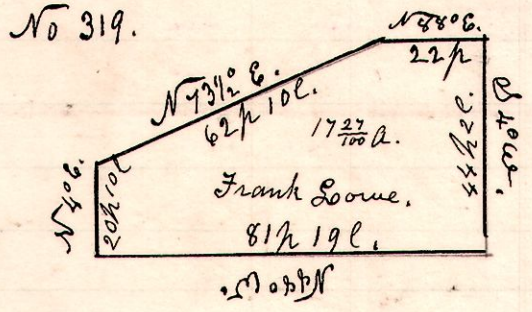

A Survey made for Frank Loose, being the South part of the west half of the north East quarter of section 21 in Township 8, of Range 6.  
March 12<sup>th</sup> 1900.

H. H. Robinson  
Deft Co Surveyor.

Chain Carriers.  
John Brenly & Frank Loose.

8 8 23

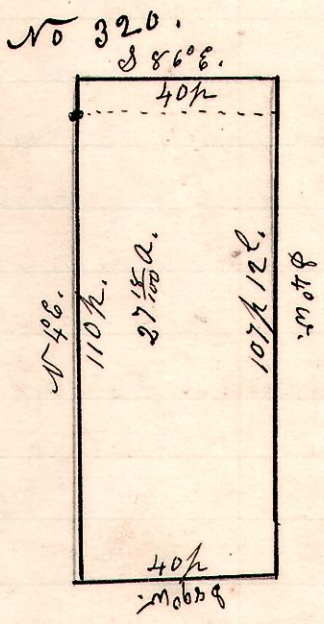

A Survey made for Samuel J Nevill, being part of section 23, in Township 8 of Range 8. Commencing at the south west corner of the south east quarter of Sec 23. Tp 8. R 8, thence north 4° east 8 perches to post; thence south 86° east 40 perches to post; thence south 4° west 107 perches and 12 links to post in public road; thence south 89° west 40 perches to post in public road; thence north 4° east 102 perches to place of beginning, containing 27 1/100 acres, m a l.  
March 14<sup>th</sup> 1900.

H. H. Robinson  
Deft Co Surveyor.

Chain Carriers. A. D. McKelvy & Moll Snow.

8 8 23

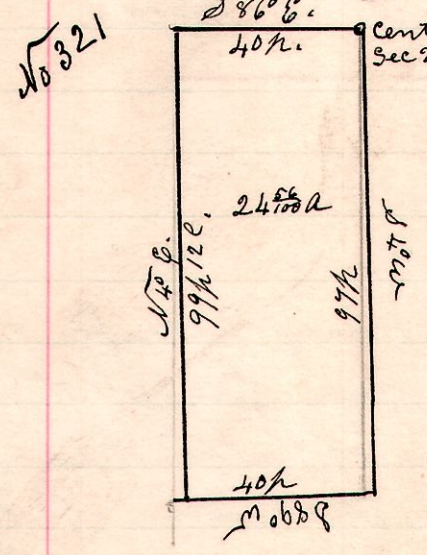

A Survey made for Jacob Middaugh, being part of the east half of the south west quarter of section 23 in Township 8, of Range 8. Commencing at the center of Sec 23; thence south 4° west 97 perches; thence south 89° west 40 perches; thence north 4° east 99 perches and 12 links to a post; thence south 86° east 40 perches to the place of beginning, containing 24 7/100 acres, m a l.  
March 14<sup>th</sup> 1900.

H. H. Robinson  
Deft Co Surveyor.

Chain Carriers A. D. McKelvy, & Moll Snow.