

78 3,4
7,8

No. 294.

Following are distances:

On line between O. Lenke and J. Ling 51rd. 15th
 Across Jacob Ling - - - 42" 00"
 Across N. J. Gray. - - - 44" 06"
 Across N. D. Gray - - - 107" 16"
 Across Wolf Heirs 102" 16"
 Across Wm. Ling 130" 00"
 Total 448" 03"

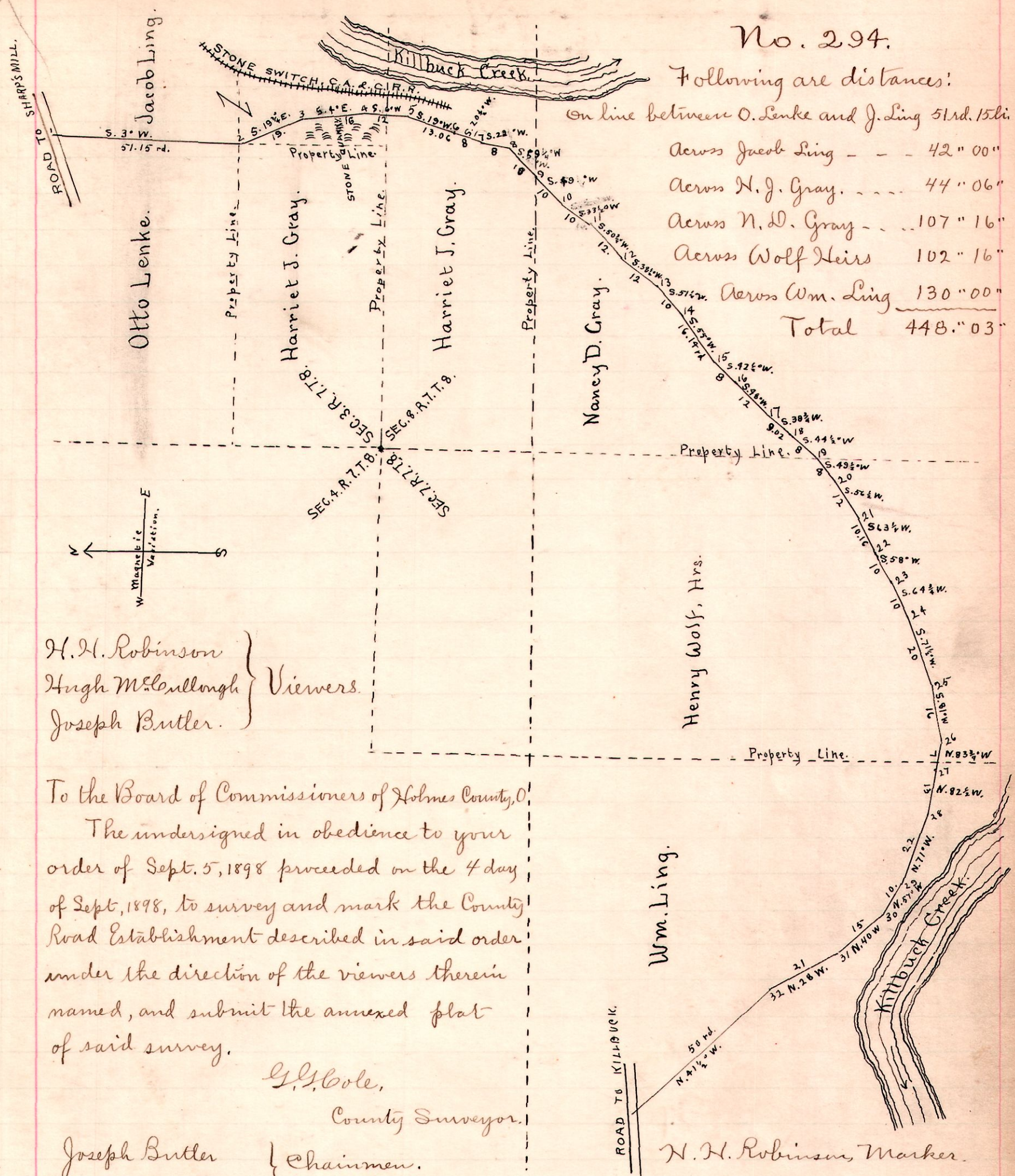

H. H. Robinson }
 Hugh McCullough } Viewers.
 Joseph Butler }

To the Board of Commissioners of Holmes County, O.
 The undersigned in obedience to your order of Sept. 5, 1898 proceeded on the 4 day of Sept, 1898, to survey and mark the County Road Establishment described in said order under the direction of the viewers therein named, and submit the annexed plat of said survey.

G. G. Cole,
 County Surveyor.

Joseph Butler }
 Hugh McCullough } Chainmen.

Wm. Ling.

N. H. Robinson, Marker.