

R 5 Sec
11 15 34 N692.

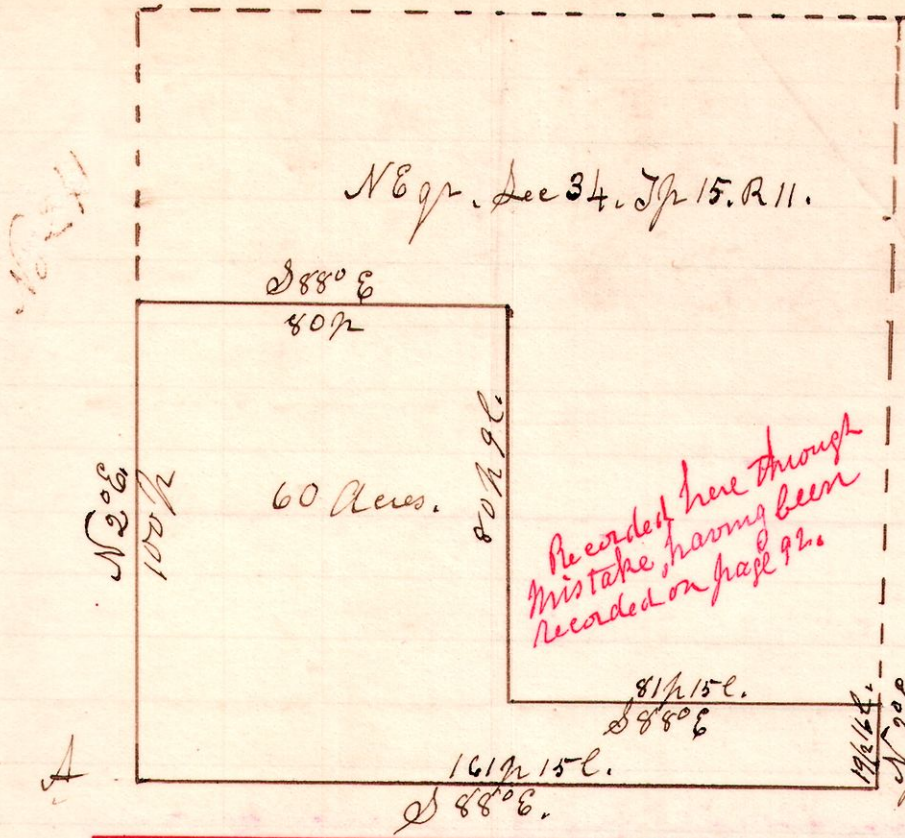

A Survey made for J.W. Moyer
Feb 11th 1898.
H. H. Robinson
Depto Surveyor.

Established original Corners
at A+B. from living witness
trees, and established the line
A B.

6 10 lot 12.

No 242

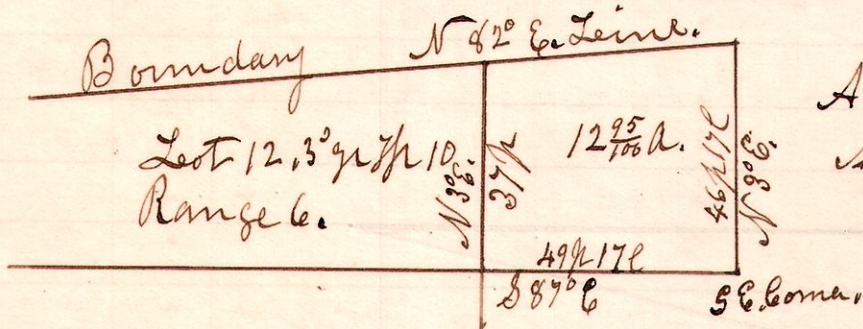

A Survey made for A. Neast
Apr 11th 1898.
H. H. Robinson
Depto Surveyor.

4 10 3rd lot 37.

No 243

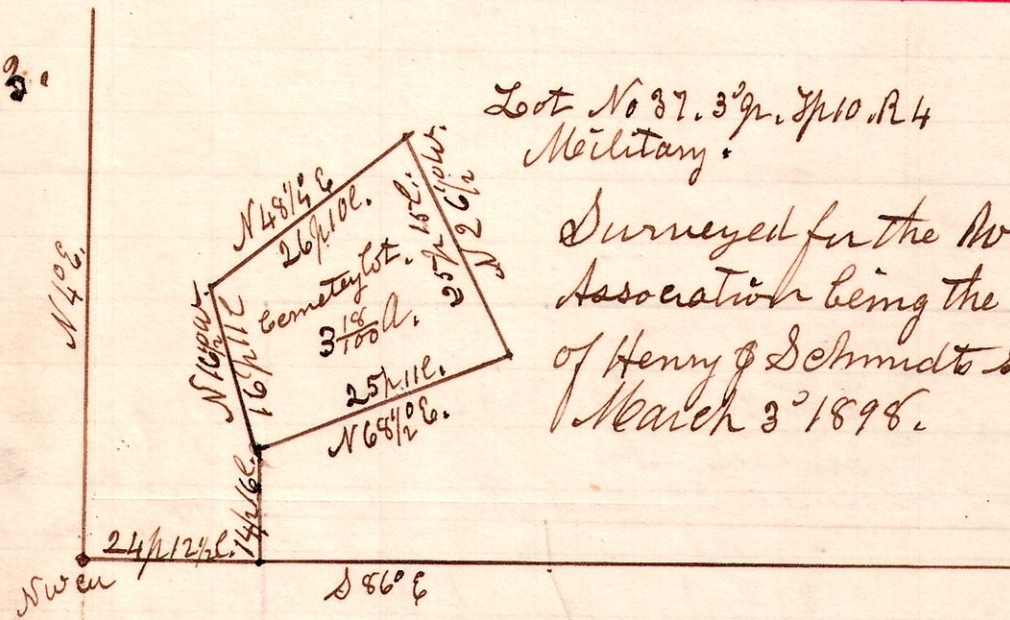

Surveyed for the Womersley Cemetery
Association being the north part of lot 2.
of Henry & Schmidt's subdivision of lot 37.
March 3rd 1898. H. H. Robinson
Depto Surveyor

7 8 20 SW.

No 244

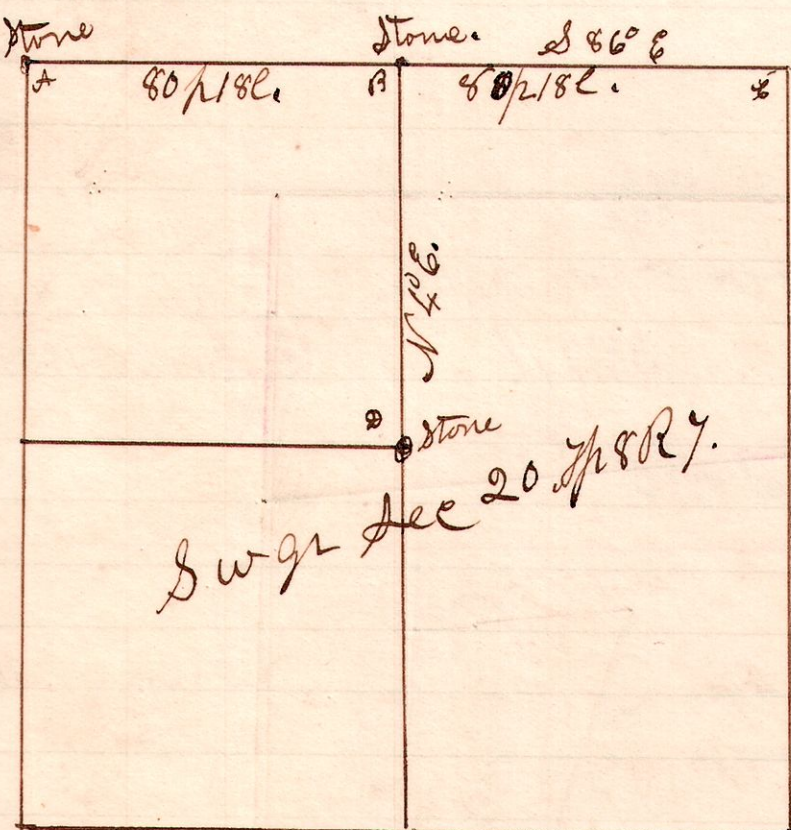

A survey made for Elliott
and Shaper to establish
Corners and lines A, B, C & D.
March 10th 1898.
H. H. Robinson
Depto Surveyor.