

R 7 Sec. 2.

7 8 2 NW

No. 222

N. 1/2, N.W. 1/4, Sec. 2, Tp. 8, R. 7

Peter Painter.

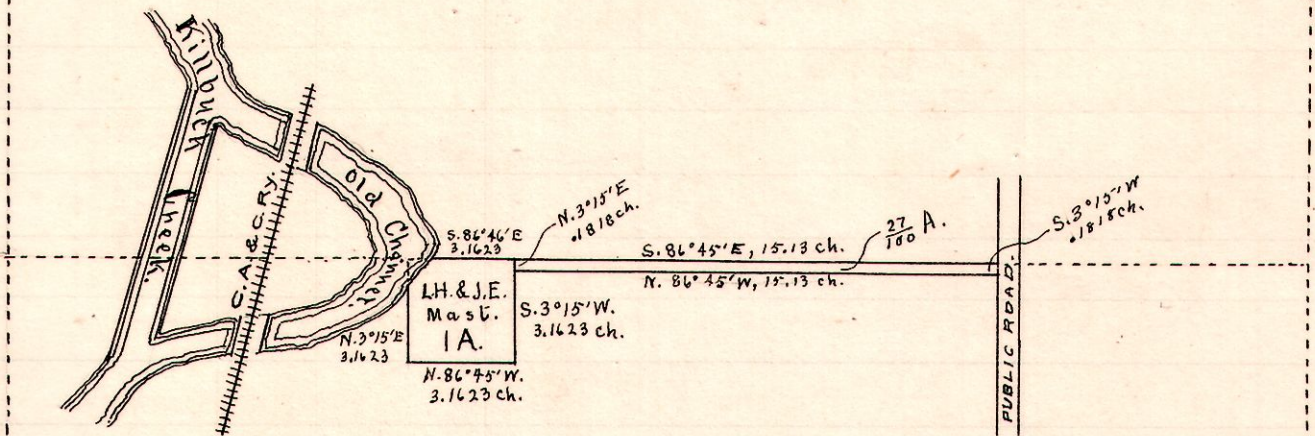

Peter Painter.

S. 1/2, N.W. 1/4, Sec. 2, Tp. 8., R. 7.

Chairmen (Sworn)
H. A. Robinson
Chas. Larimer.

Scale 6 ch. to 1 inch

Legal Survey made for L. H. & J. E. Mast and Peter Painter after 20 days notice, June 8, 1898. G. G. Cole.

Co. Surveyor.

13 13 7 NW

No. 223.

N.W. Qr. Sec. 7, Tp. 13, R. 13.

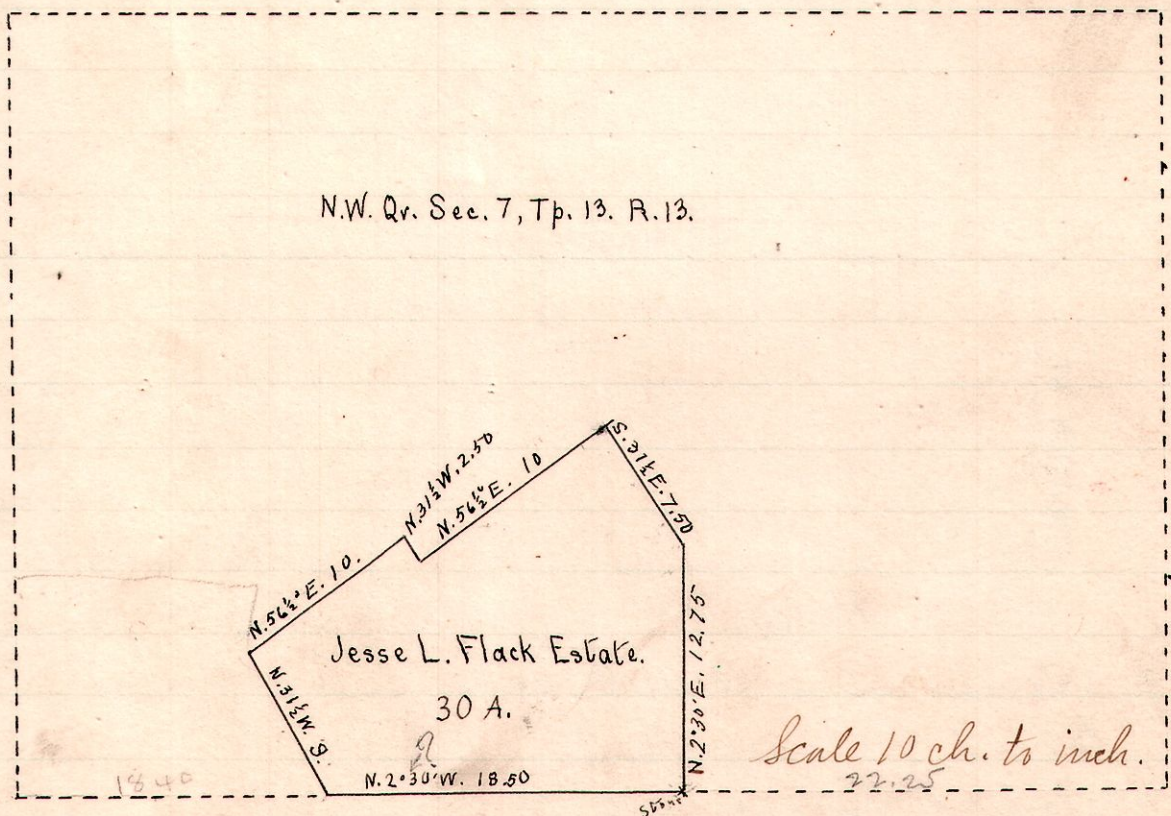

Legal Survey made for Mrs. Elizabeth Gorrell, Mrs. Mary Todd, Basil Gorrell, T. B. Lecky and Jesse L. Flack heirs. Made after twenty days notice, on June 9th, 1898.

G. G. Cole,
Co. Surveyor.