

Tp. Sec.

7 9 19

No. 218

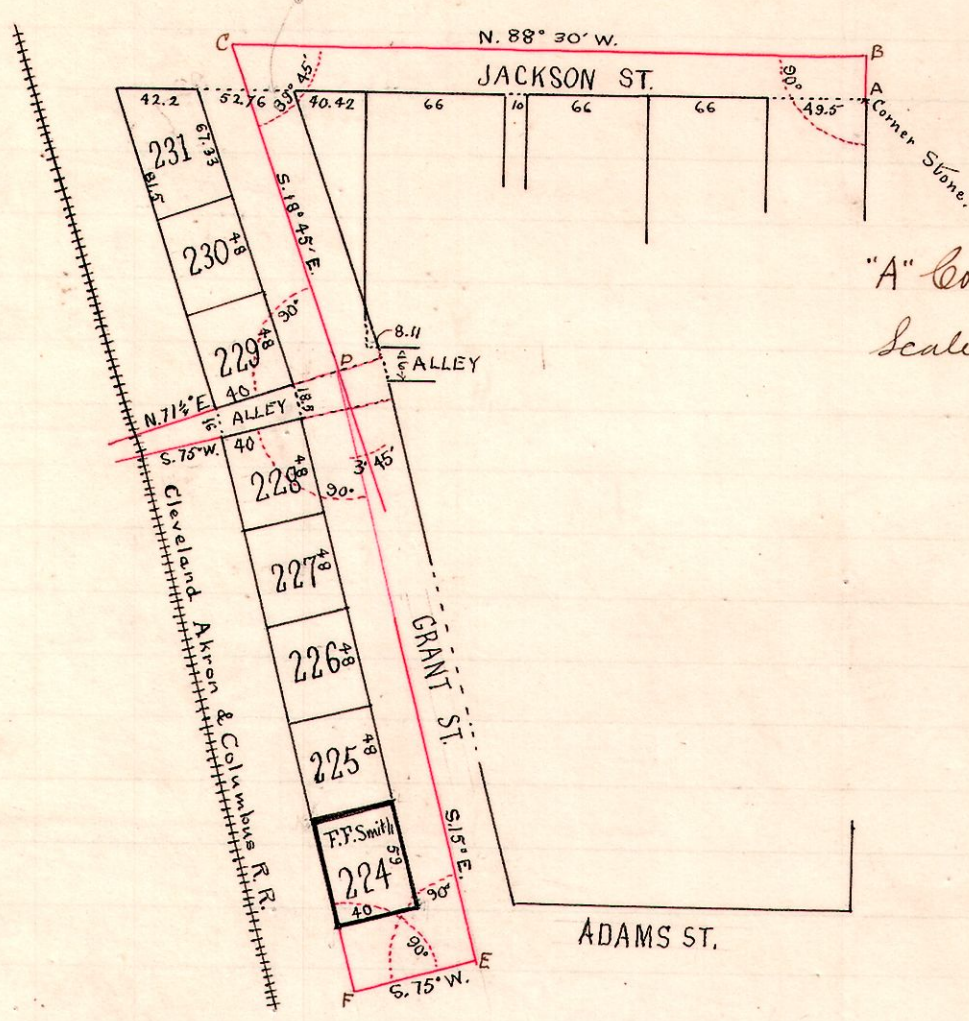

Notes.

"A" Corner Stone, n.w. cor lot. 163.  
Scale 100 feet to 1 inch.

Surveyed the above, Lot No. 224, Irvin's Addition to  
Millersburg, Ohio, for F. F. Smith. Assisted in Survey by F. N.  
Genet and H. N. Robinson. May 8, 1897.

Glen G. Cole,  
Co. Surveyor.

7 8 5 n.e.

No. 219.

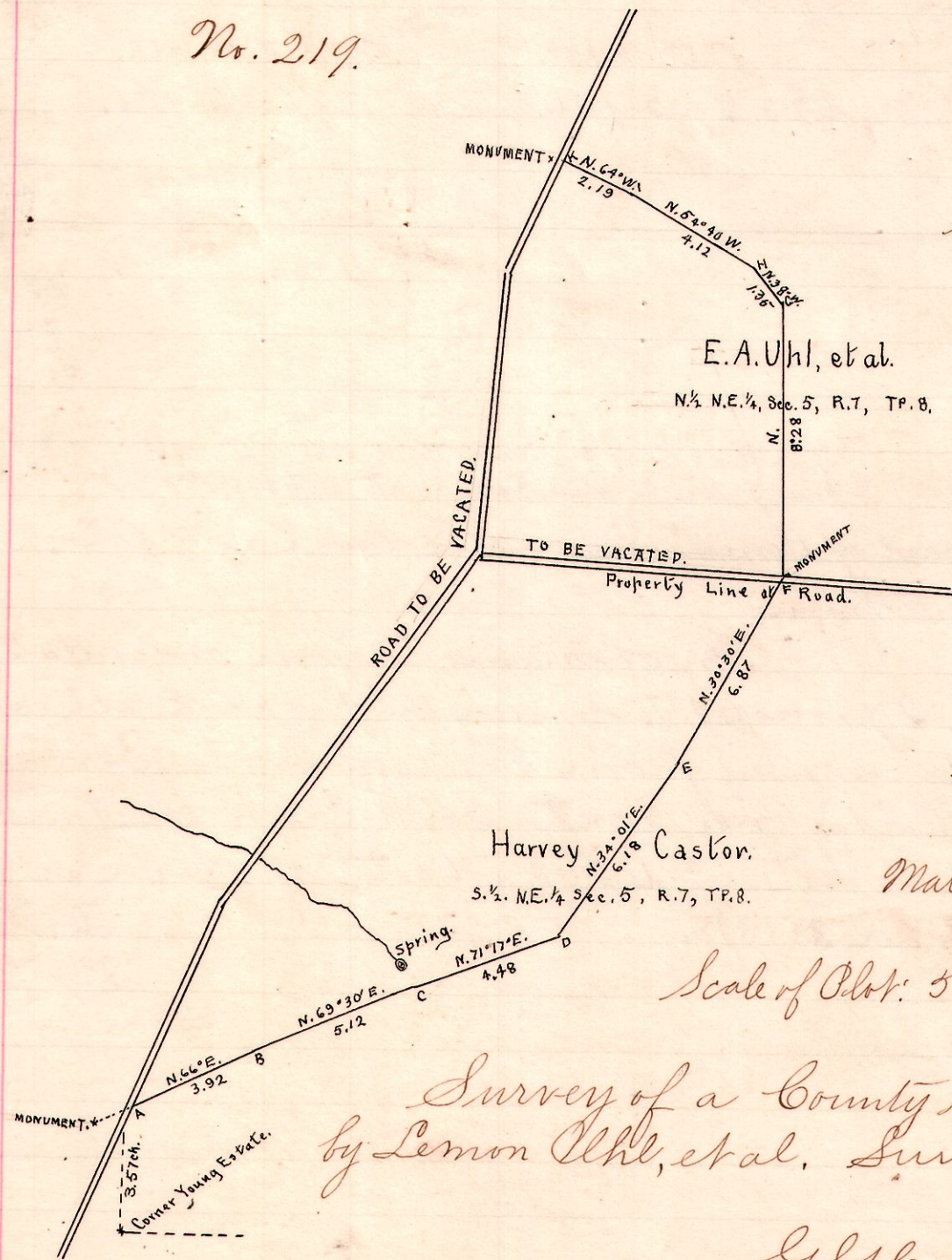

Notes.

"A" stone in road 3.57 ch.  
north of center stone of sec.  
5, Range 7, Tp. 8.

Viewers.

- William Duncan
- W. P. Waltman.
- Francis Shrimplin.
- Chain carriers.
- Bigham Fink.
- Lemon Uhl.

Marker: Harvey Caster.

Scale of Plot: 5 chains to inch.

Survey of a County Road, petitioned for  
by Lemon Uhl, et al. Survey made May 12, 1897.

G. G. Cole  
Co. Surveyor.