

R T S
5 8 19.

No 211.

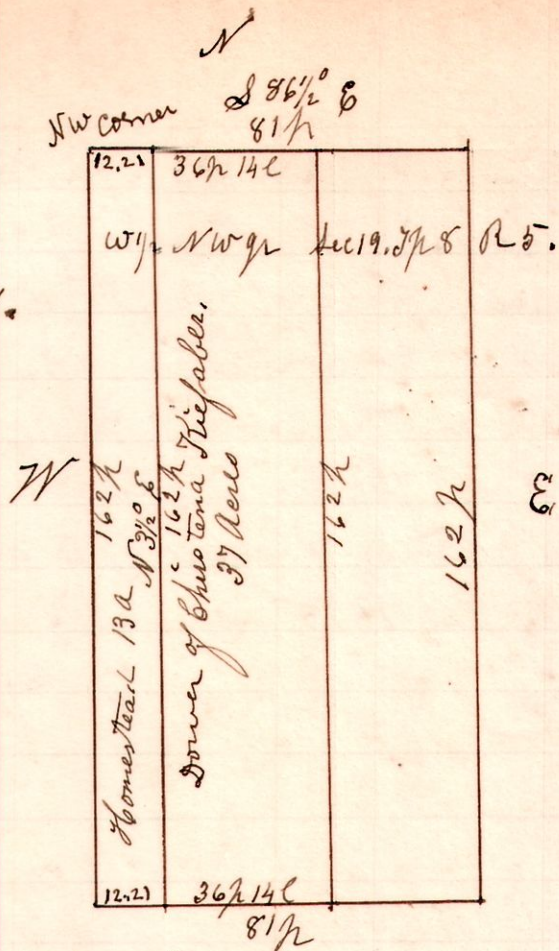

Appraisers.
Adam Soule
Wm Soule
Abm Mullet
Chain Carvers
Adam Soule. Marker
Abm Mullet. Wm Soule.

This Survey was made by order of Probate Court to assign Dower to Christina Kiefaber, widow of Jacob Kiefaber decd, and is described as follows.
Being part of the west half of the north west quarter of Section 19, in Township 8. of Range 5. Commencing at a post on the north line of said quarter, 12 perches and 21 links East of the north west corner thereof; thence South 86 1/2 degrees East 36 perches and 14 links to a post on said north line; thence South 39 1/2 degrees west 162 perches to a post on the south line of said quarter; thence north 86 1/2 degrees west 36 perches and 14 links to a post on said south line; thence north 39 1/2 degrees East 162 perches to the place of beginning, containing 37 acres.
July 16th 1898 J. H. Robinson
Dept County Surveyor

15 20 31

No 212.

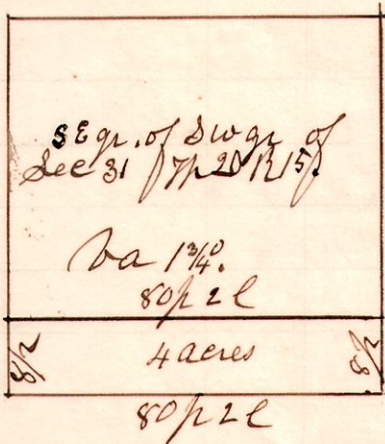

Surveyed the 4 acre piece for Jacob Schmidt and David Stacker being off the south side of the south east quarter of the south west quarter of Sec 31, T. 20, R. 15
August 1st 1898. J. H. Robinson
Dept Surveyor

Schmidt + Stacker Chaimmen.

No 213.

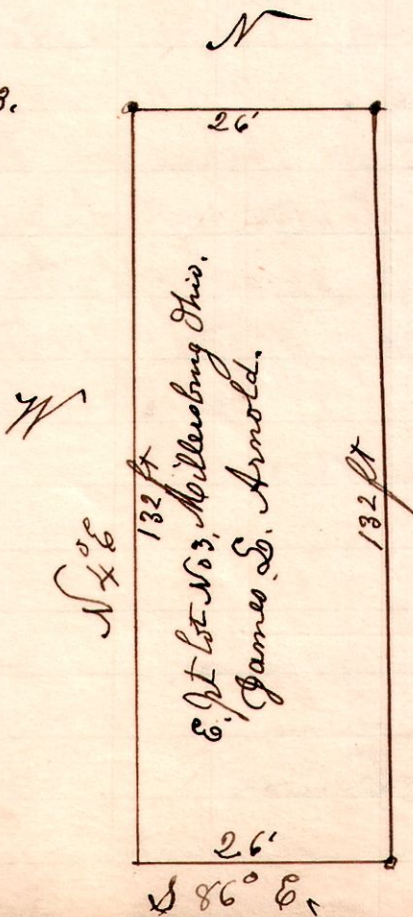

Surveyed to locate corners on north, of 26 feet off the East side of Plot number 3, in Millerburg Ohio.
Aug 5th 1898. J. H. Robinson
Dept Surveyor

Aug 11th Surveyed to establish the corners on south.
J. H. Robinson
Dept Surveyor