

R J S

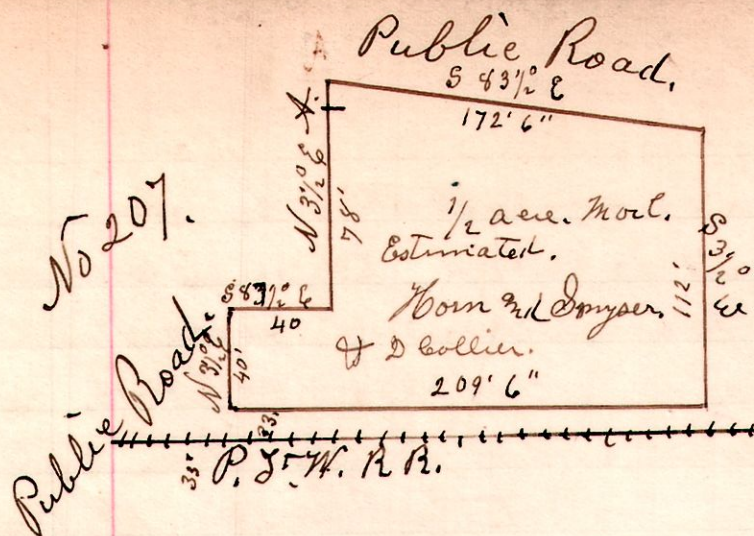

Surveyed this tract for David Collier, to establish the bounds of lots 7-9-13-14 & the west part of lot No 15 in Spakeville in Holmes County Ohio. "A" to an iron spike driven in the ground being a consentable point on the line between what is known as the Nancy Shearer lot and the lot surveyed.
 July 12th 1898
 H. H. Robinson
 Dep^t Co Surveyor.

No 208.

Jackson Street

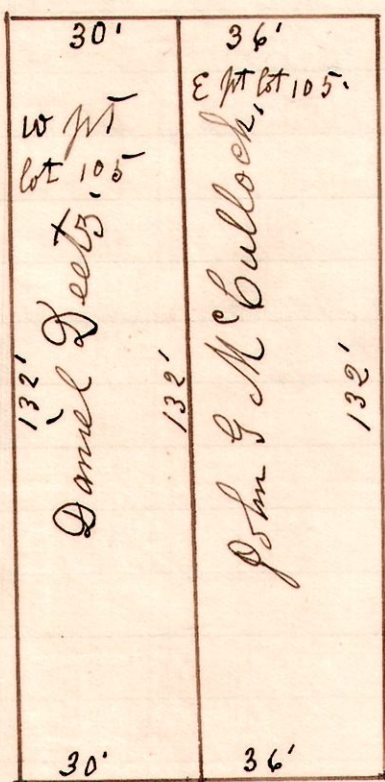

Subdivided lot No 105 of Millersburg Ohio for John & McCulloch and Daniel Deets as shown in plat.
 July 12th 1898.

H. H. Robinson
 Dept^t Co Surveyor

No 209.

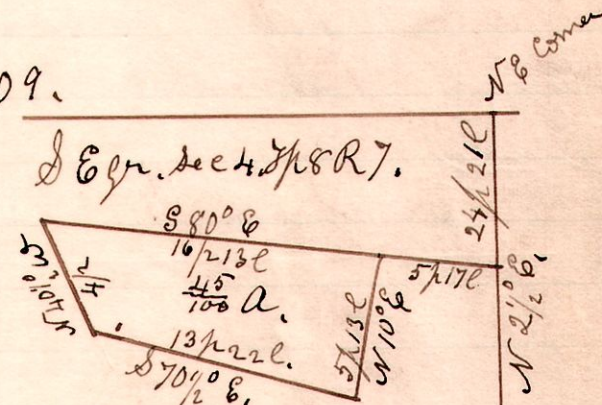

Surveyed the above being part of the South East quarter of section 4, T8 of Range 7, for G. P. Kaufman.
 April 26th 1898.

H. H. Robinson
 Dept^t Co Surveyor

5 8 19

No 210.

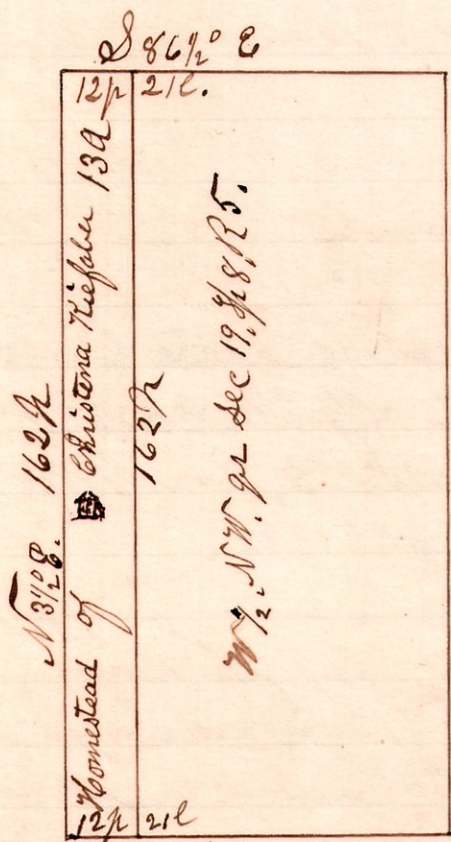

A survey made to assign a Homestead to Christina Kiefaber, widow of Jacob Kiefaber, made by order of Probate Court as directed to N. C. Sautenschlager administrator of said estate. Being 13 acres off the west side of the west half of the north west quarter of Section 19, in township 8, of Range 5.
 July 26th 1898

H. H. Robinson
 Dept^t Co Surveyor

Commissioners,
 Adam Lowe
 Wm Lower
 Abraham Mullet.

Chairman
 Adam Lowe
 Abraham Mullet
 Ayeman.
 Wm Lower.