

R S S
No 192 15 19 1

No 192.
S 89° E

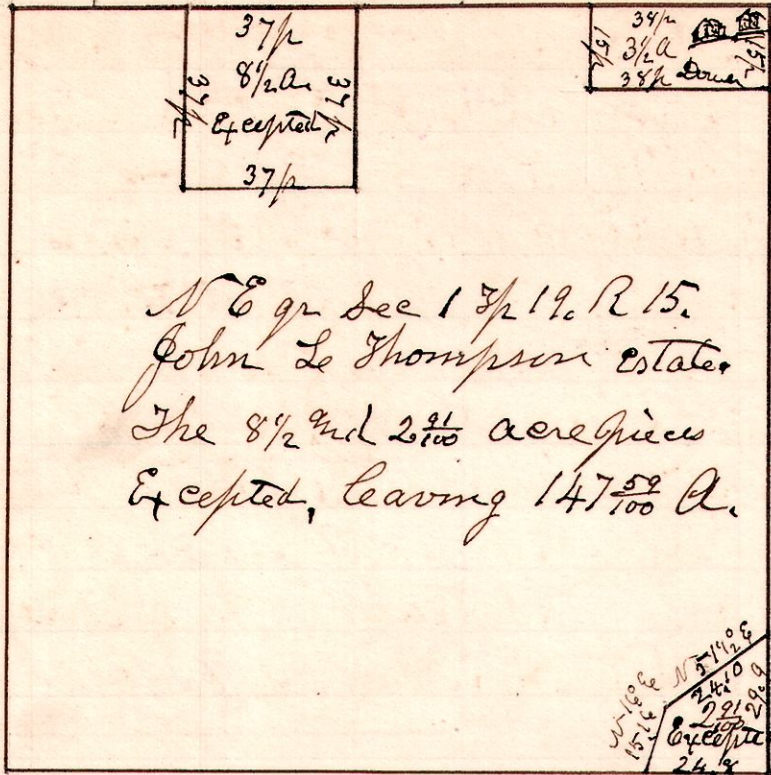

N E q^r Sec 1 1/2 R 15.
John L Thompson Estate.
The 8 1/2nd and 2 1/10th acre pieces
Excepted, leaving 147 5/100 a.

Commissioners of
Partition & Dower
H H Robinson
David Collier
J B Brown
Chain Carriers.
J B Brown
John Burton
Marker
David Collier.

193 14 17 6

No 193
S 89° E

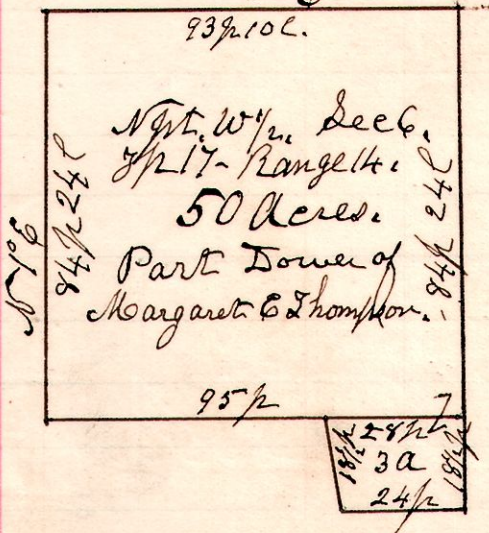

N 1/4 Sec 6.
R 17 - Range 14.
50 Acres.
Part Dower of
Margaret E Thompson.

Numbers 192nd and 193 represent the lands
belonging to the estate of John L Thompson
deceased. The 50-3rd and 3rd acre pieces were
assigned to Margaret E Thompson as her
Dower of said estate Nov 11th 1897.
H. H. Robinson
Supt Co Surveyor.

No 194 12 15 28

A survey made to establish a division line north and south across the
south west quarter of section twenty eight, in township 15 of range 12.
being a division of said quarter between Warren Spencernd and Hattie
Stueker; according to a decree of court in partition proceedings had.

No 194.

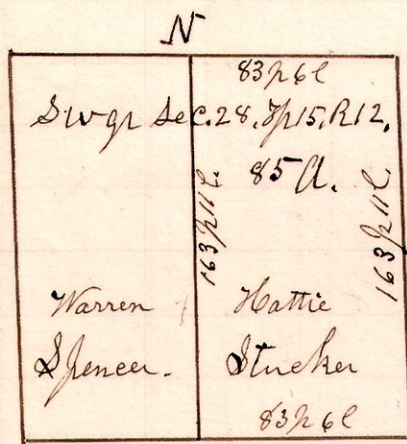

Sw q^r Sec. 24. T 15, R 12,
85 a.
Warren Spencer. Hattie Stueker

Notice was served on Warren Spencer by Hattie Stueker
according to law, and after twenty days notice I proceeded
with the assistance of Wm Armstrong and A N Richeson
as Chancarrers to whom I administered the required Oath,
to survey 85 acres off the East side of said quarter
section for Hattie Stueker, as described in court
records in said case of partition.

Dec 22^d 1897.

H. H. Robinson
Supt County Surveyor.

Approved by
G. G. Cole

Co. Surveyor, Holmes Co.