

No. 147.

Notice.

To William Duncan, Harriet Duncan, George Phillips, Frank Smail, Rosina Smail, Conrad Hoffman, Asaiah Hyatt, Abraham Workman, William Fites.

You are hereby notified that a survey will be made and testimony taken by County Surveyor of Holmes County, Ohio, on the 17<sup>th</sup> day of June 1895, between the hours of 10 A.M. and 6 P.M. and to continue from time to time at the request of said County Surveyor until the lines, boundaries and corners of the following described tract of land, now owned and held by J.P. Workman et al and situate in Pickland township, Holmes county, Ohio, can be established:

Being Section 24, Twp. 8, R. 9.

Interested parties are hereby notified to give said Surveyor the names of witnesses they wish subpoenaed and to be present at said survey.

Signed this 24<sup>th</sup> day of May, 1895.

J.P. Workman.

State of Ohio }  
Holmes Co. ss }

J.P. Workman being first duly sworn says that on May 24, 1895, and at least 20 days before June 17<sup>th</sup> 1895, he served a copy of the foregoing notice, personally, on each of the within named parties.

(signed) J.P. Workman.

Sworn to and subscribed before me this 18 day of June 1895.

Frank H. Gunt  
County Surveyor.

On the the said 17<sup>th</sup> day of June, we proceeded with the said survey of which the following notes are a part:

R 7<sup>th</sup> Sec. 24 Pt  
9 8 24 SE E 1/2

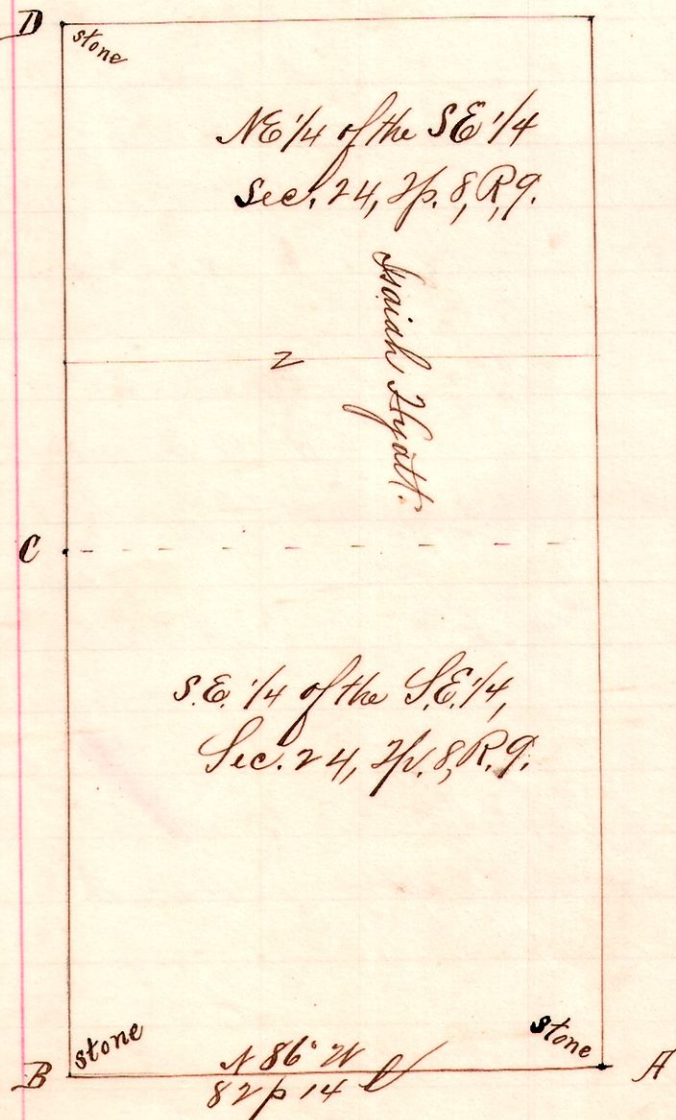

Notes

- "A," the southeast corner of Sec. 24, Twp. 8, R. 9, a post on the County line.
- "B," a stone on said county line, the south half quarter post of the southeast quarter of said Sec. 24, N 86° W 87 p 14 l from A.
- "D," a stone, the north half quarter corner of said quarter North 4° 20' East 164 perch from B. (82 p from C)

Chairman:

Orin Holt of Joseph Miller.

Surveyed for W.P. Workman Abraham Workman, Asaiah Hyatt et al, to determine the lines AB and BCD, also the corner C.

June 17<sup>th</sup> 1895.

Frank H. Gunt,  
County Surveyor.