

R 2^d 1/4 3/4 Lots
8 9 1st { 22 33 }
 { 33 8 }

No. 100.

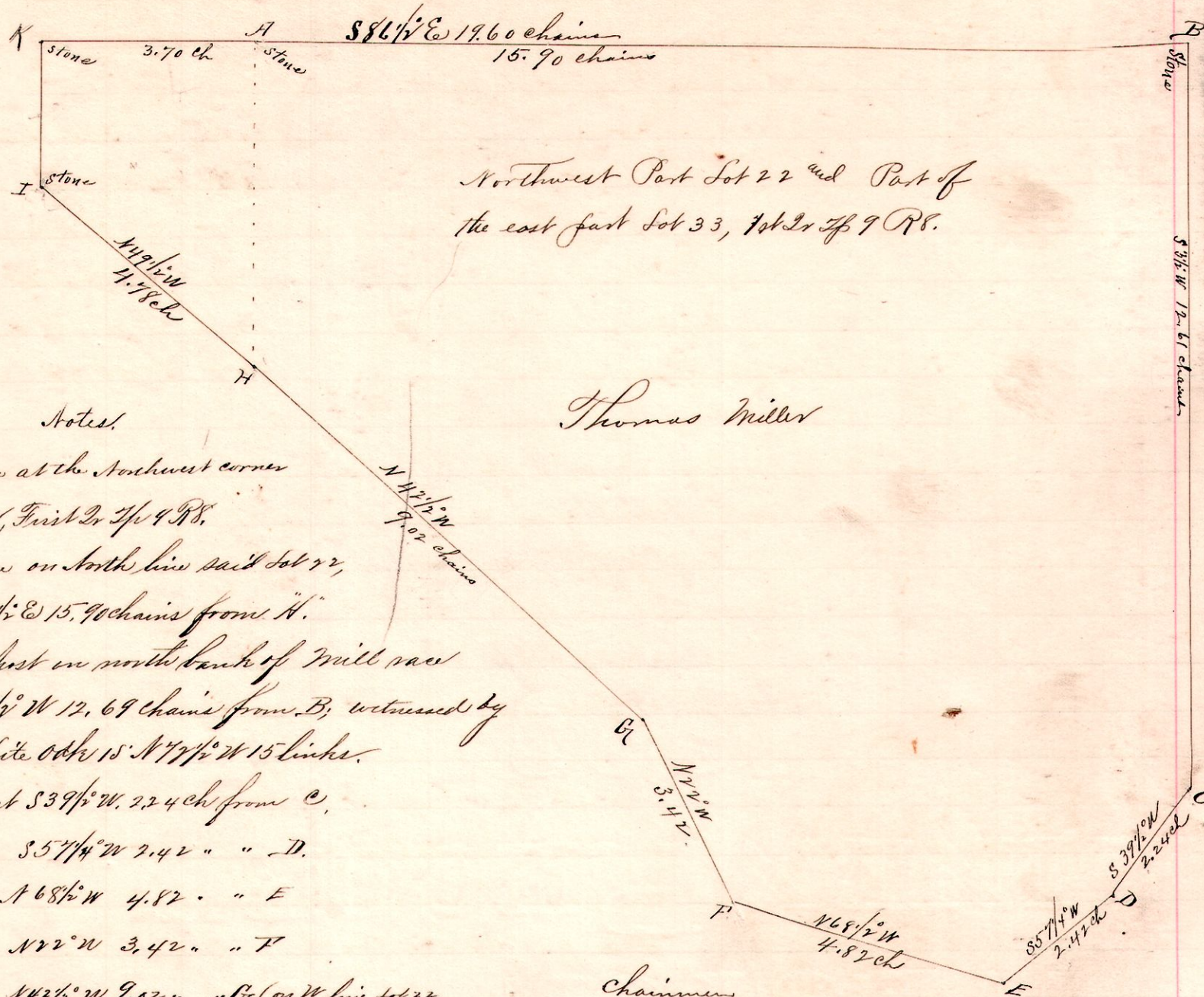

Northwest Part Lot 22 and Part of
the east part Lot 33, 1st Quarter 9 R8.

Thomas Miller

Notes:

- "H," stone at the Northwest corner
Lot 22, 1st Quarter 9 R8.
- "B," stone on north line said Lot 22,
S 86 1/2 E 15.90 chains from "A."
- "C," a post in north bank of Mill race
S 3 1/2 W 12.69 chains from "B," witnessed by
White oak 15' N 77 1/2 W 15 links.
- "D," post S 39 1/2 W 2.24 ch from "C."
- "E," " S 57 1/4 W 2.42 " " " " D.
- "F," " N 68 1/2 W 4.82 " " " " E
- "G," " N 22 W 3.42 " " " " F
- "H," " N 42 1/2 W 9.02 " " " " G (on W line Lot 22.
- "I," stone N 49 1/2 W 4.78 " " " " H.
- "K," " N 3 1/2 E 2.41 " " " " I and 3.70 ch to "A."

Chaimmen

Louis Finney

David Livingston

Surveyed for Thomas Miller, David Cornell, et al, Nov 15th 84

Nov. 21, 1894.

Frank H. Guel, Co. Surveyor.

R 2^d 1/4 3/4 Lot 34
8 9 1st 33 8

No. 101

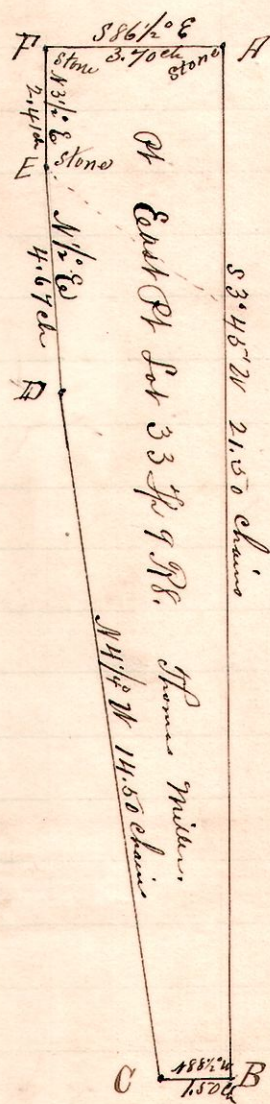

Notes:

- "H" stone on the east line of Lot 33, at the Northwest
corner of Lot 22, 1st Quarter 9 R8 (marked 1/4)
- "B," a post on the east line of said Lot 33, S 3 1/2 W
21.50 chains from "H," and S 3.75 chains to a
stone at the southwest corner said Lot 33.
- "C," a post in said Lot 33, N 88 1/2 W 1.50 ch from "B."
- "D," the middle of the northwest abutment of the
Iron bridge across Paint Creek in said Lot 33
N 48 1/2 W 14.50 chains from "C,"
- "E," a stone N 1 1/2 E 4.67 chains from "D."
- "F," a stone N 3 1/2 E 2.41 chains from "E," and
N 68 1/2 W 3.70 chains from "H."

Chaimmen:

Louis Finney and William Withers

Other Assutants:

Sanford Cluffman, Thos. Miller, James Finney

Surveyed for Thomas Miller, James Finney, David Cornell, et al,

Nov. 21, 1894.

Frank H. Guel,
Co. Surveyor.