

No. 520.

R 7 S 2
4 8 25 NW 1/4

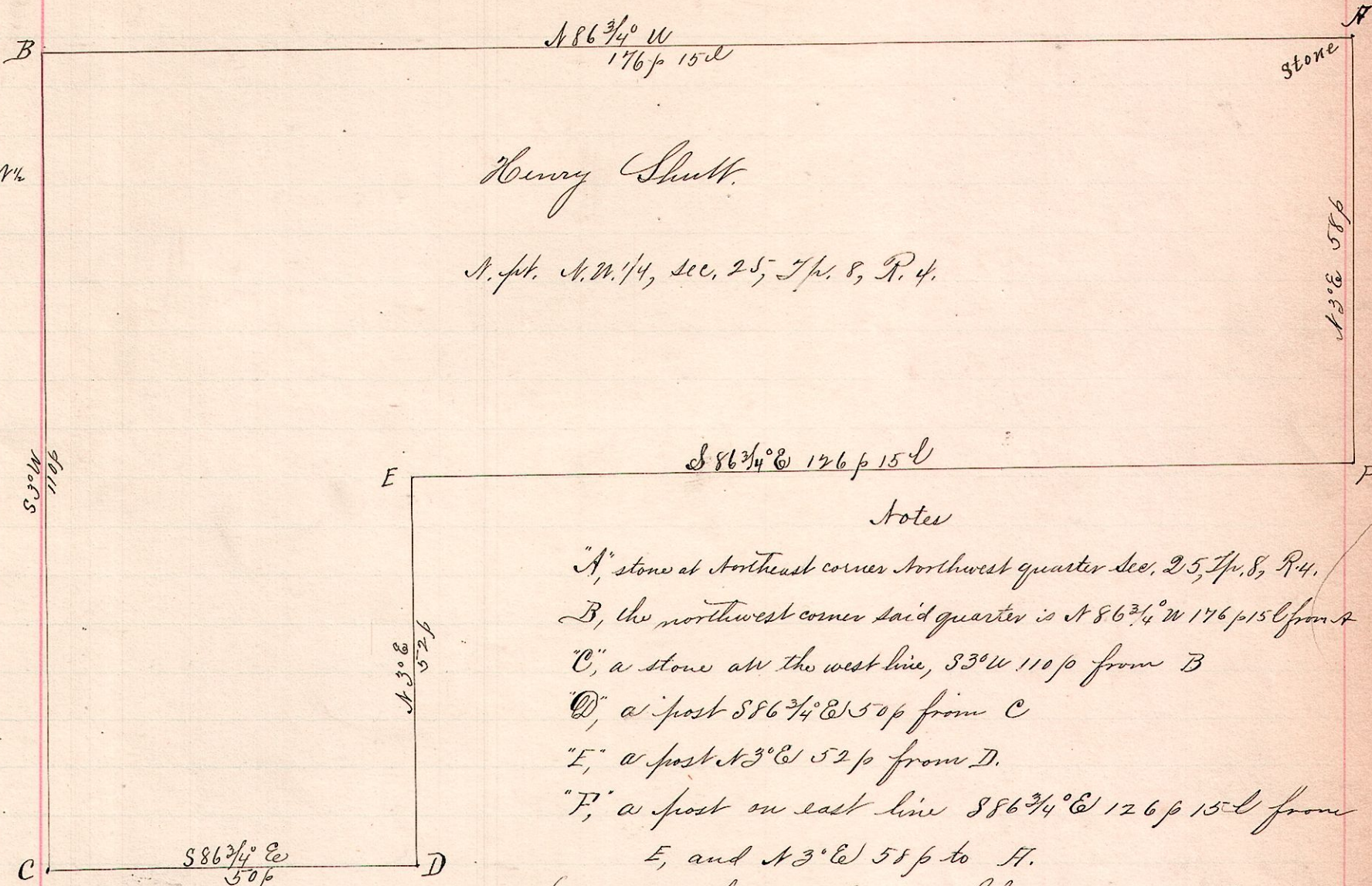

Henry Shutt.

N. pt. N.W. 1/4, sec. 25, T. 8, R. 4.

Notes

- "A" stone at Northeast corner Northwest quarter Sec. 25, T. 8, R. 4.
- B, the northwest corner said quarter is $N 86\frac{3}{4}^{\circ} W 176 p 15 l$ from A
- "C", a stone on the west line, $S 3^{\circ} W 110 p$ from B
- "D", a post $S 86\frac{3}{4}^{\circ} E 50 p$ from C
- "E", a post $N 3^{\circ} E 52 p$ from D.
- "F", a post on east line $S 86\frac{3}{4}^{\circ} E 126 p 15 l$ from E, and $N 3^{\circ} E 58 p$ to H.

Surveyed for Henry Shutt and others

Oct. 9, 1893.

Frank H. Gunt,
County Surveyor.

No. 521.

7 8 4 SE 1/4

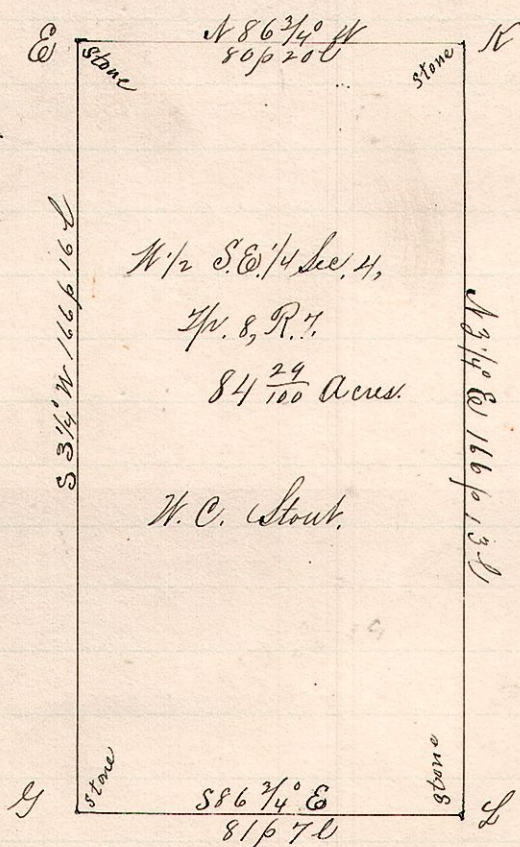

1/2 SE 1/4 Sec. 4,
T. 8, R. 7.
84 ²⁹/₁₀₀ Acres.

W. C. Stout.

Notes.

- "E", a stone at Northwest corner of the southeast quarter Section 4, T. 8 R. 7.
- "G", a stone at the southwest corner of said quarter $S 3\frac{1}{4}^{\circ} W 166 p 16 l$ from E.
- "H", a stone on south line $S 86\frac{3}{4}^{\circ} E 81 p 7 l$ from G.
- "K", a stone on south line of quarter $N 3\frac{1}{4}^{\circ} E 166 p 13 l$ from H, and $S 86\frac{3}{4}^{\circ} E 80 p 20 l$ from E.

Surveyed the above for W. C. Stout, Eli Harten et al
Nov. 10, 1893.

Frank H. Gunt,
County Surveyor,
Holmes Co., O.