

No. 505.

R 3/4 Sec 24  
6 8 2" 24

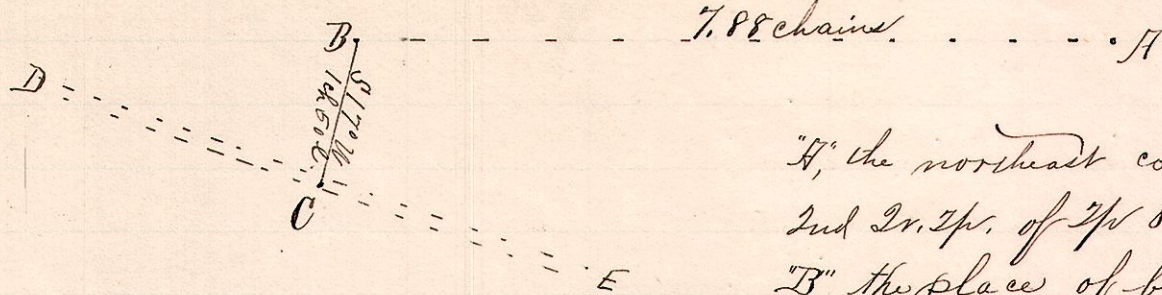

Notes

"A", the northeast corner of Lot 24 of the 2nd Tr. 24. of 2<sup>d</sup> 8 R 6  
 "B", the place of beginning of proposed road is a post at the terminus of a private road on north line of said Lot 7 chains 88 links west of A  
 "C", a post in the road leading from Millersburg & Coshocton road to the Saltillo & Beck's Mills Road, the terminus of proposed new road S 17° W 1.50 chains from B.

Witness to B  
 Willow 20 S 86 1/2° E 33 links  
 Viewers  
 Wilson Craig  
 William Patterson  
 John C. Gray

Surveyed the above Township Road for Matthew Vanosdel and the Trustees of Mechanic Township, June 29, 1893.

Frank H. Genet,  
 County Surveyor.

No. 506.

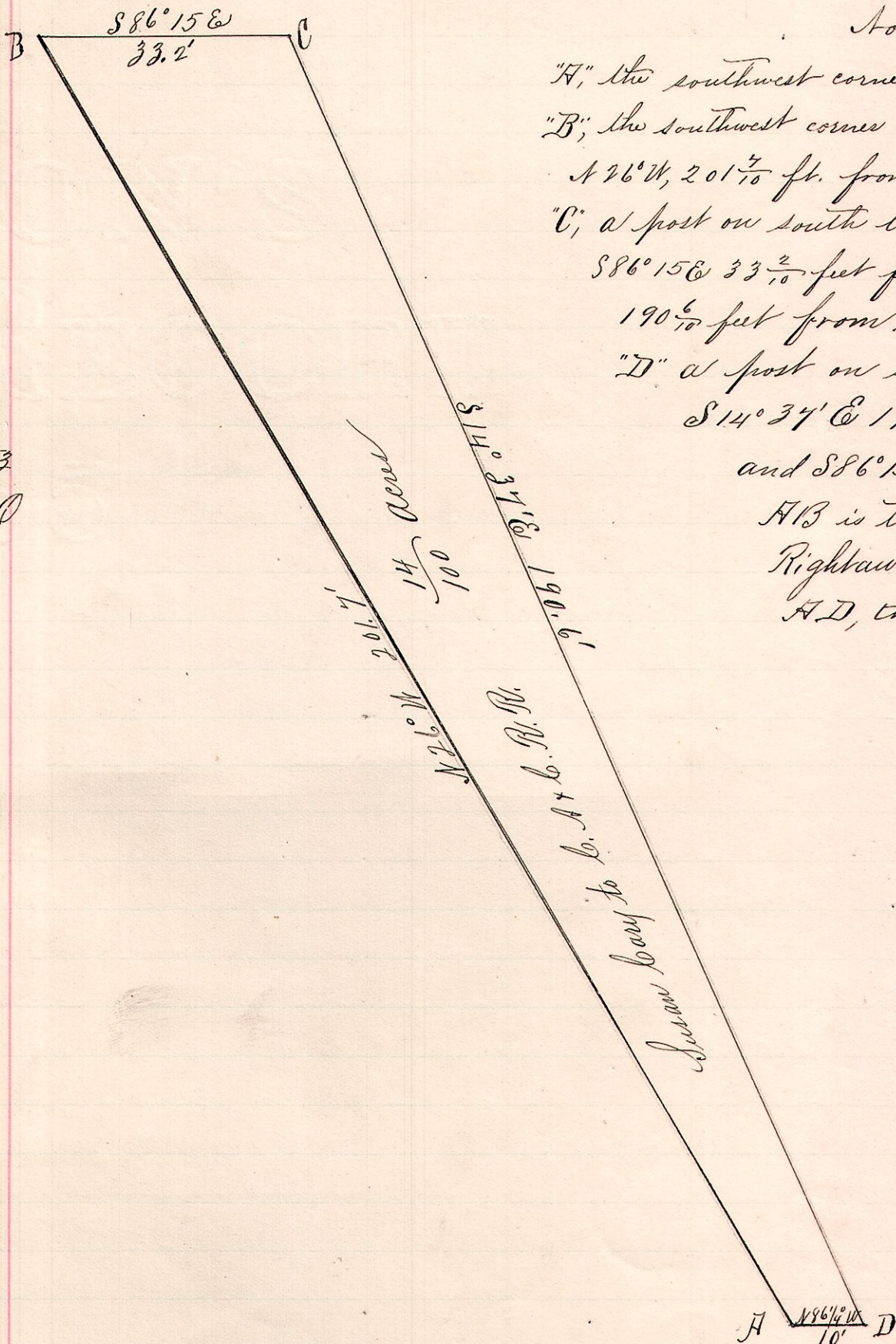

Notes

"A", the southwest corner of Lot 253 Millersburg, O.  
 "B", the southwest corner of Lot No 49, " "  
 N 26° W, 201 <sup>7</sup>/<sub>10</sub> ft. from A  
 "C", a post on south line said out Lot 49, S 86° 15' E 33 <sup>2</sup>/<sub>10</sub> feet from B and N 14° 37' W 190 <sup>6</sup>/<sub>10</sub> feet from D.  
 "D" a post on south line of Lot 253, S 14° 37' E 190 <sup>6</sup>/<sub>10</sub> feet from C and S 86° 15' E 10 feet from A.  
 AB is the East line of the Rightaway of the C. A. & C. R.R.  
 A, D, the south line of Lot 253

7. 9 in Lot 253  
 Millersburg, O

Surveyed for Susan Cary and the C. A. & C. Rail Road  
 June 26, 1893.

Frank H. Genet  
 County Surveyor