

No 494.

R. J. 147<sup>th</sup> Lot  
6 9 1st 3 Twp

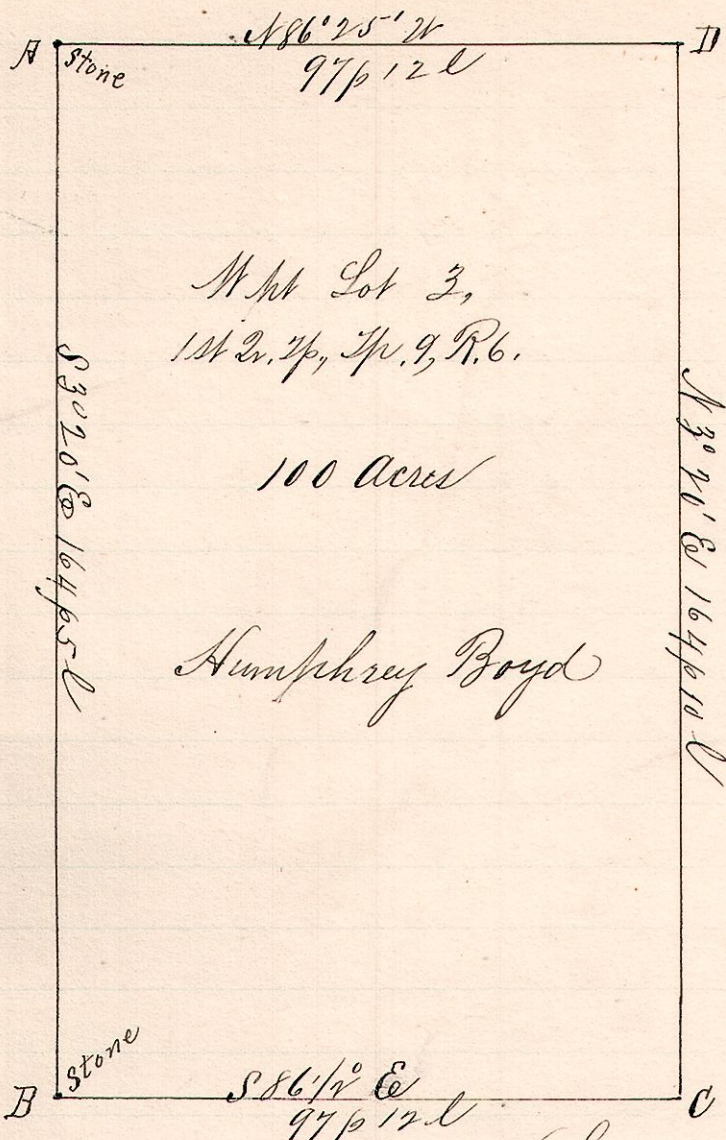

Mpt Lot 3,  
1st 2<sup>d</sup> Twp, Twp. 9, R. 6.

100 Acres

Humphrey Boyd

Notes.

- "A", a stone at the northwest corner of Lot 3, 1st 2<sup>d</sup> Twp, Twp. 9, R. 6.
- "B", a stone at the southwest corner said Lot  $S 3^{\circ} 20' N$  164 p 5 l from A.
- "C", a post on south line of said Lot  $S 86^{\circ} 1/2' E$  97 p 12 l from B.
- "D", a post on north line of said Lot  $N 3^{\circ} 20' E$  164 p 10 l from C and  $S 86^{\circ} 25' E$  97 p 12 l from A.

Chairman:

- F. G. Anderson
- Henry Lacey } sworn
- Markers
- D. S. Boyd
- Humphrey Boyd.

April 13, 1893.

Survey for Humphrey Boyd and D. S. Boyd

Frank H. Gunt,  
Co. Surveyor.

No. 495.

6 9 1st 3 Twp

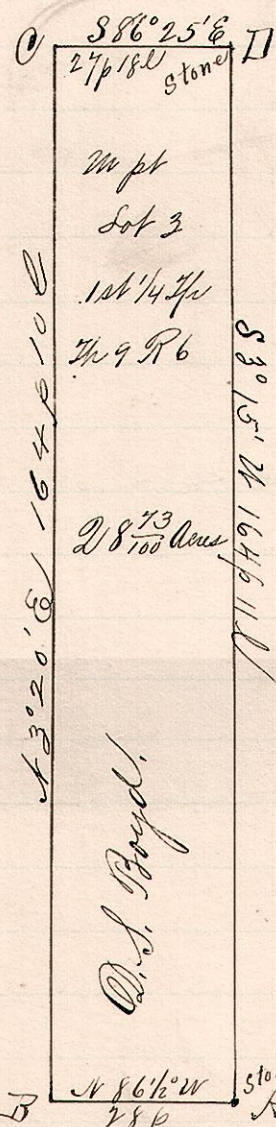

April 13, 1893.

Notes.

- "A", stone on south line Lot 3, 1st 2<sup>d</sup> Twp, Twp. 9 R. 6 36 p 5 l  $N 86^{\circ} 30' W$  of the southeast corner of said Lot.
  - "B", a stone  $N 86^{\circ} 1/2' W$  28 p from A, and  $S 86^{\circ} 1/2' E$  97 p 12 l from a stone at southwest corner said Lot
  - "C", a post on north line of said Lot  $N 3^{\circ} 20' E$  164 p 10 l from B and  $S 86^{\circ} 25' E$  97 p 12 l from a stone at NW Lot.
  - "D", a stone  $S 86^{\circ} 25' E$  27 p 18 l from C and  $N 86^{\circ} 25' W$  36 p 8 l from stone at NE corner Lot 3.
- The line B.A. is along the center of a public road. D, is also 164 p 11 l  $N 3^{\circ} 15' E$  from A.

Chairman:

- Henry Lacey } sworn.
- F. G. Anderson

Rodman, D. S. Boyd.

Aman, Humphrey Boyd.

Surveyed for D. S. Boyd, H. T. Boyd, et al,

Frank H. Gunt,  
County Surveyor,  
Holmes Co. O.