

No. 464.

R 7p Sec 28
12 15 28 SE 4pt

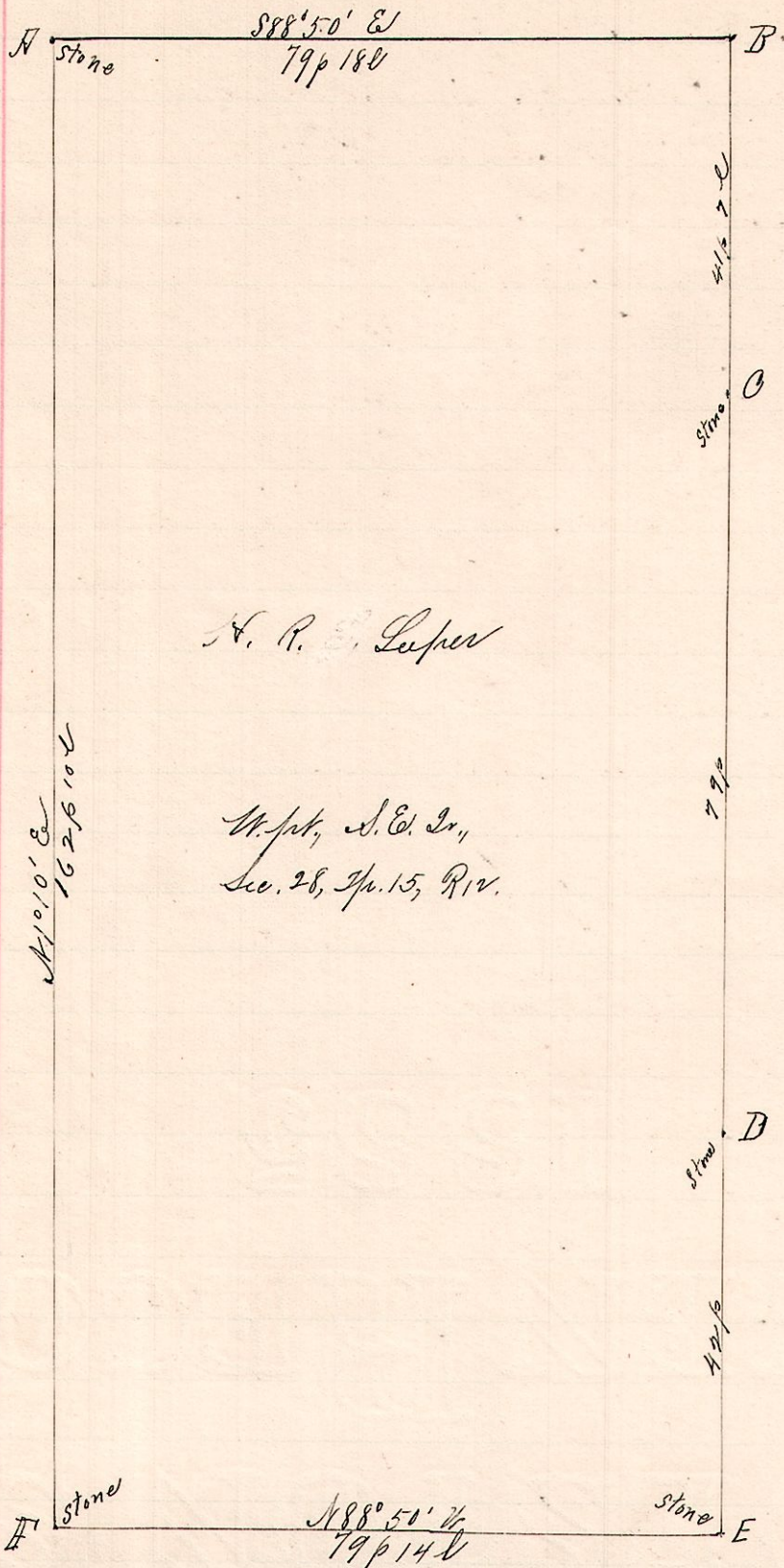

H. R. Luper

M. pt., S. E. 1/4,
Sec. 28, Tp. 15, R. 12.

Surveyed Jan 24, 1893

Notes.
"A" a stone at the northwest corner of the southeast quarter of Sec. 28, Tp. 15, R. 12.
"B" a post on north line of said quarter S88°50' East 79 perches 18 links from A.
"C" a stone on the south line said quarter, the southeast corner of the above tract.
"D" a stone at the southwest corner of the southeast 1/4 of said section 28, S1°10' W 162 p 10 l from A, and N88°50' W, 79 p 14 l from E.

Surveyed the above for H. R. Luper, H. C. Barnes, James Ross, A. C. Stucker, et al as per notice of Legal Survey given by A. C. Stucker, Dec. 10, '92, to determine lines, AB, BC and CD.

Frank H. Gunt
County Surveyor.

No. 465.

12 15 28 SE 4pt

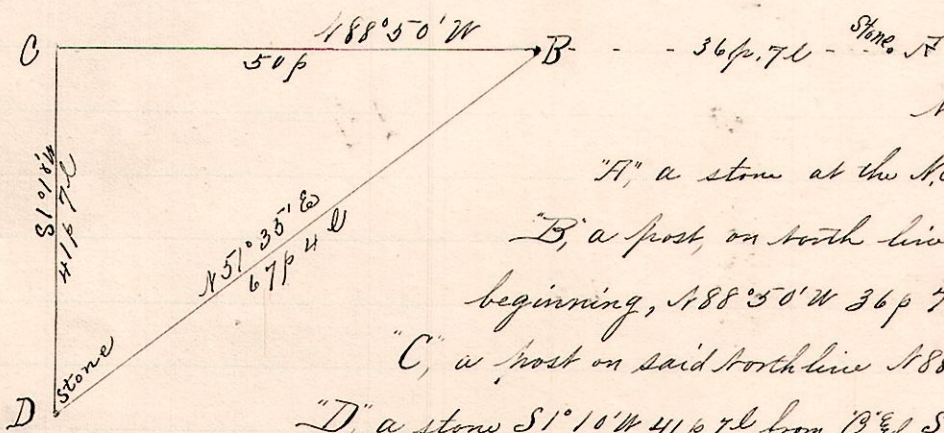

Surveyed for H. R. Luper, A. C. Stucker, H. C. Barnes, et al, in Legal Survey of Jan. 24, 1893.

Notes.
"A" a stone at the N.W. corner S.E. 1/4, Sec. 28, Tp. 15, R. 12.
"B" a post, on north line said quarter, the place of beginning, N88°50' W 36 p 7 l from A.
"C" a post on said north line N88°50' W 50.6 from B & 86.67 l from A.
"D" a stone S1°10' W 41 p 7 l from C & S57°35' E 67 p 4 l from B.

Frank H. Gunt
Co. Surveyor,
Holmes Co., O.