

No. 445.

R 7p Sec 25
15 20 25 56

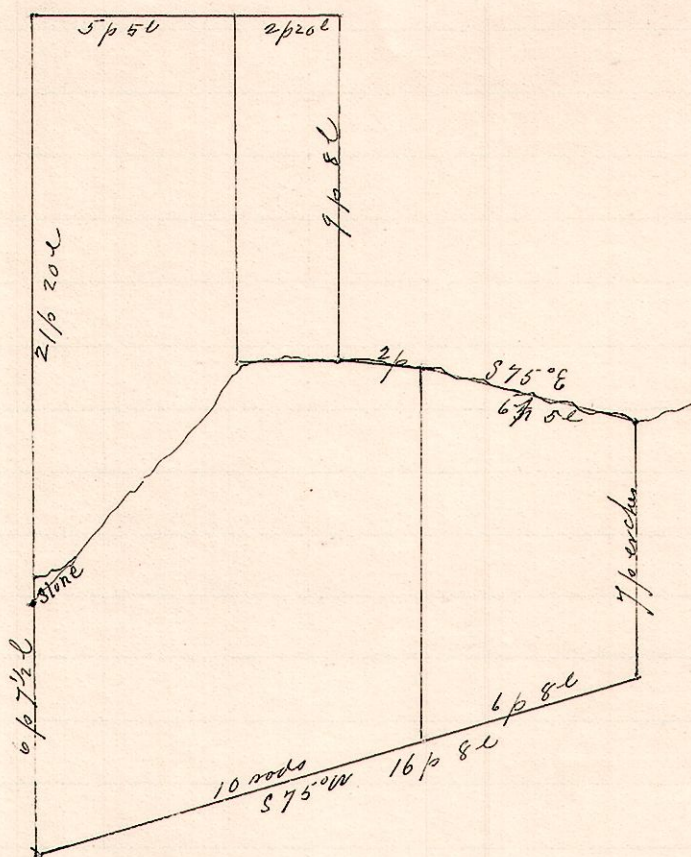

- Description

Beginning at a stone 58 p 5 l north of the southwest corner of the Southeast Quarter of Section 25, Tp. 20, R. 15;
 Thence North 1 degree east 21 p 20 l to the northwest corner of the south half of said quarter in the Odell's Lake;
 Thence South 89 degrees east 8 rods to a corner in said lake;
 Thence S 1 degree west 9 rods 8 links to the water's edge;
 Thence South 89 degrees east 7 rods to a post;
 Thence South 75 degrees east 6 rods 5 links to a post;
 Thence South 1 degree West 7 rods to a post;
 Thence South 75 degrees West 16 rods 8 links to the place of beginning, containing 1 1/2 Acres of land and water, more or less, the same being all the land conveyed by Sheriff's deed to J. C. Curry and recorded in Vol 45 page of the deed records of Adams County

Stone at SW corner Sec 25 7p 20 R 15

I hereby certify that the above is a correct description of the tax title of W. S. Hanna.
 Frank H. Lewis
 County Surveyor.