

No. 414

Legal Survey. Notice
 To C. E. McKee, Frederick Moersch, N. Stillwell and
 Trustees Baptist Church at Stillwell's Corners.

You are hereby notified that a survey will be made
 and testimony taken by the County Surveyor of Holmes County,
 Ohio, on the 21st day of June, 1892, between the hours of 10 A.M.
 and 4 P.M. and to continue from time to time at the request
 of said County Surveyor until the lines, boundaries and
 corners of the following described tract of land, now owned
 and held by Phoebe Hoops and situate in Richland
 township, Holmes County, Ohio, can be established.

Being a part of the N 1/2 of the W 1/2 of the S. E. 1/4, Sec. 21, T. 8, R. 9.
 Interested parties are hereby notified to give said Surveyor
 the names of witnesses they wish subpoenaed and to be present
 at said Survey.

Signed this 30th day of May 1892.

Phoebe Hoops.

Served by mail this 30th day of May 1892.

On the day appointed for said Survey I proceeded
 to the premises, selected as Chairman A. M. B. Barnes Esq. Harrison W. Fadden,
 Other Present, - Chas. E. McKee, Russell Hoops, Fred Moersch, Almack.

R 7p Sec 21 R 9
 98 21 SE 1/4

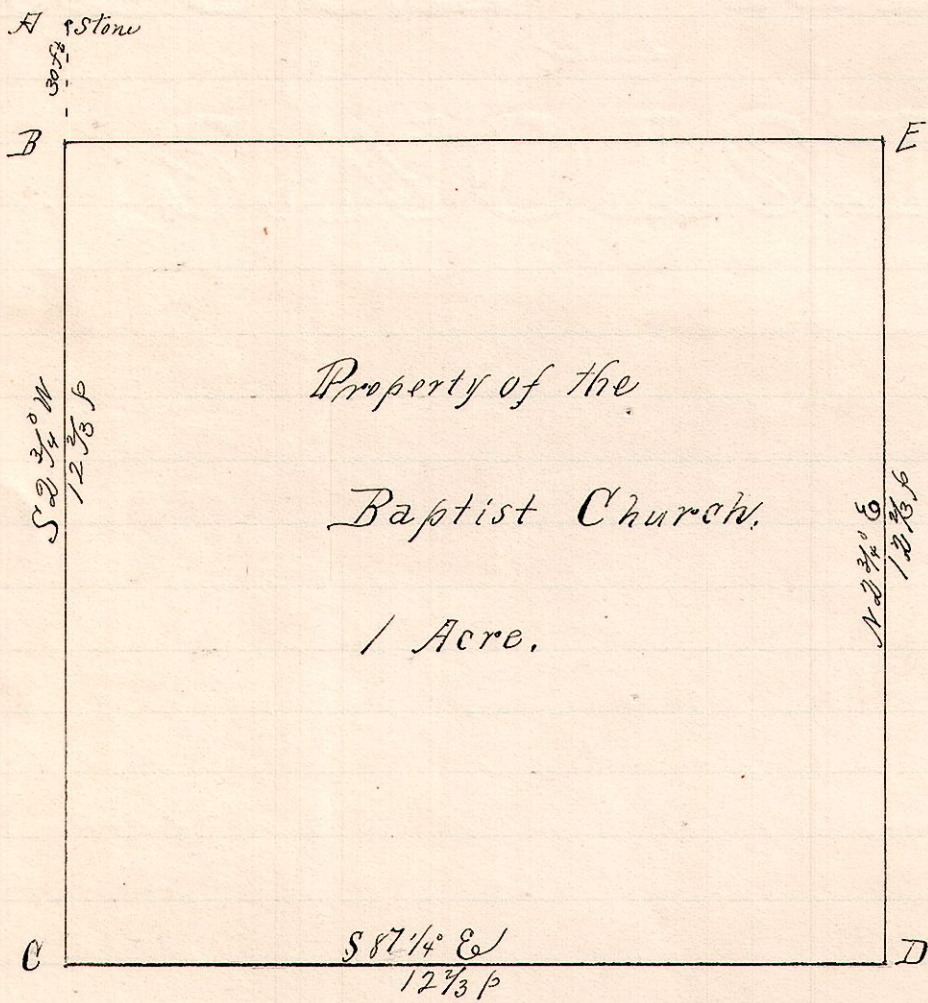

-Notes-

"A" stone at NW corner S E 21 Sec 21 T 8 R 9
 "B" post in road 30 ft S 23 3/4 W of A.
 "C" .. S 23 3/4 W 12 2/3 perches from B.
 "D" .. S 87 1/4 E 12 2/3 " " C
 "E", an iron post in the public road
 N 23 3/4 E 12 2/3 perches from D
 and S 87 1/4 E 12 2/3 " " B.
 Trustees of said Church
 John Purdy
 Wm Purdy
 J. H. Still.
 The line BC is along a
 public road

The above is a correct plat of the land
 belonging to said church as surveyed June 21, 1892.

Frank H. Guet,
 County Surveyor.