

No. 410.

NE cor SE 2r
See 15 Tp 9 R 6
A Stone
North
1 1/2 ch
C N 83° E
5.90 ch
B

R 7p Sec 2r
6 9 15 16 R 4

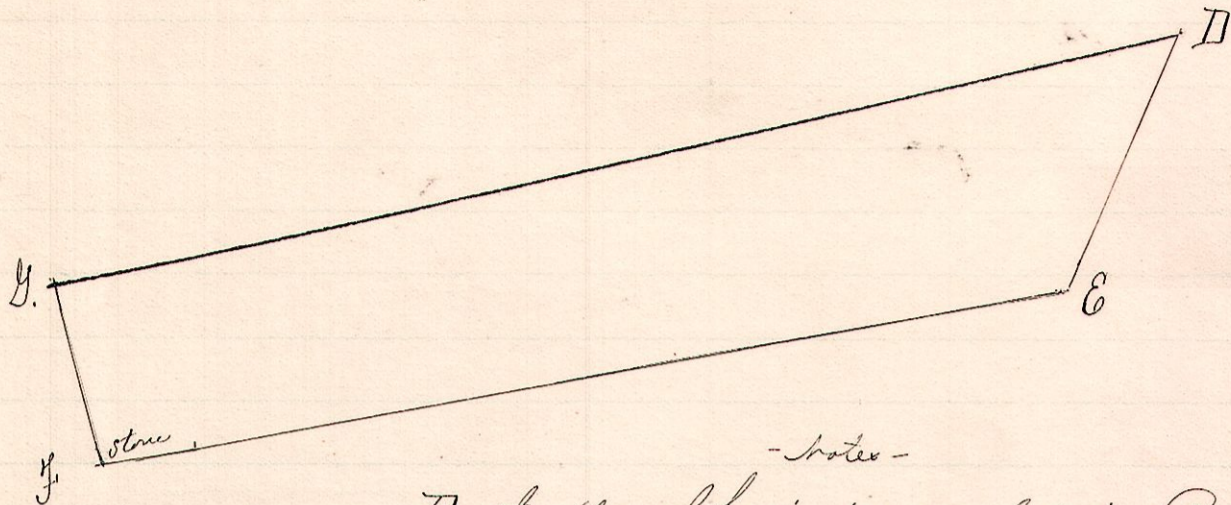

- Notes -
 D, the place of beginning, a post in Berlin road
 "E" a post in lane leading to Alf. Colhoun S 25° W 9 p from D.
 F, a stone, S 80° W 30 perches from E
 G, a post in center Berlin & Mullensburg road N 16 1/2° W of F
 and S 77° W 38 perches from D.

Surveyed for G. D. Crawford

June 3rd 1892.

Frank H. Guet,
County Surveyor.

Stone
N.W. 1/4
SW 1/4 Sec. 14,
Tp. 9, R. 6.

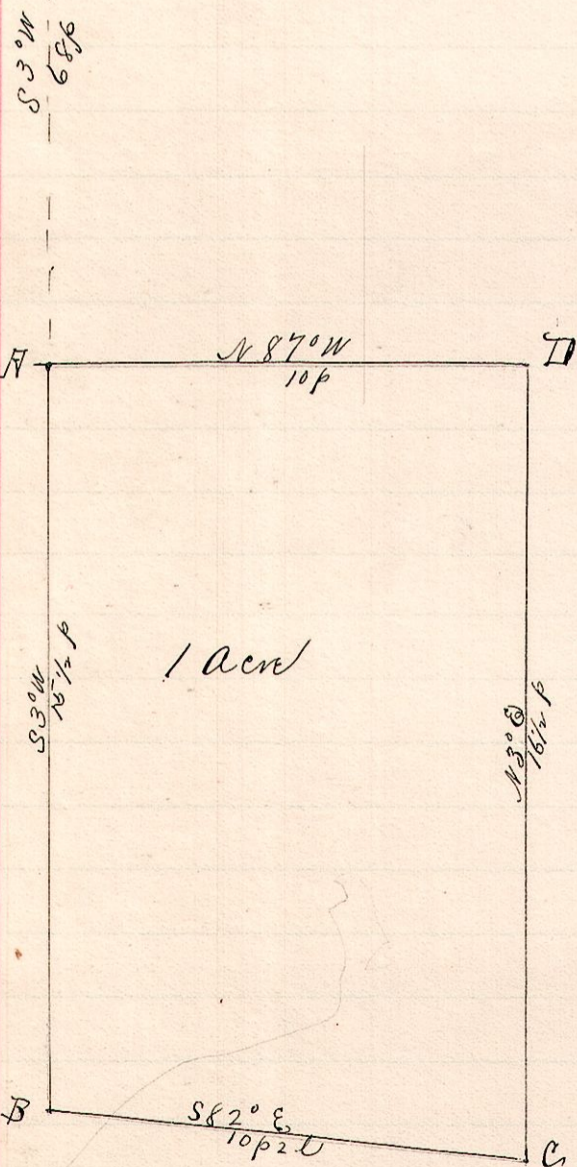

No. 411.

6 9 14 SW 1/4

- Notes -
 "A" the place of beginning is a post on west
 line N 1/2 SW 1/4 sec 14 Tp 9 R 6 S 3° W 68 p of a stone at N.
 "B", a post on said West line in Berlin Road S 3° W 16 1/2 p.
 "C", a post in said road S 82° E 10 p 20
 D, a post N 3° E 16 1/2 p from C and
 10 p S 87° E from A.

- Chaimen -
 J. Sharp Maxwell
 Geo. J. Guet

June 26, 1892.

Surveyed for Joseph Butler.

Frank H. Guet
Co. Surveyor.