

No. 403

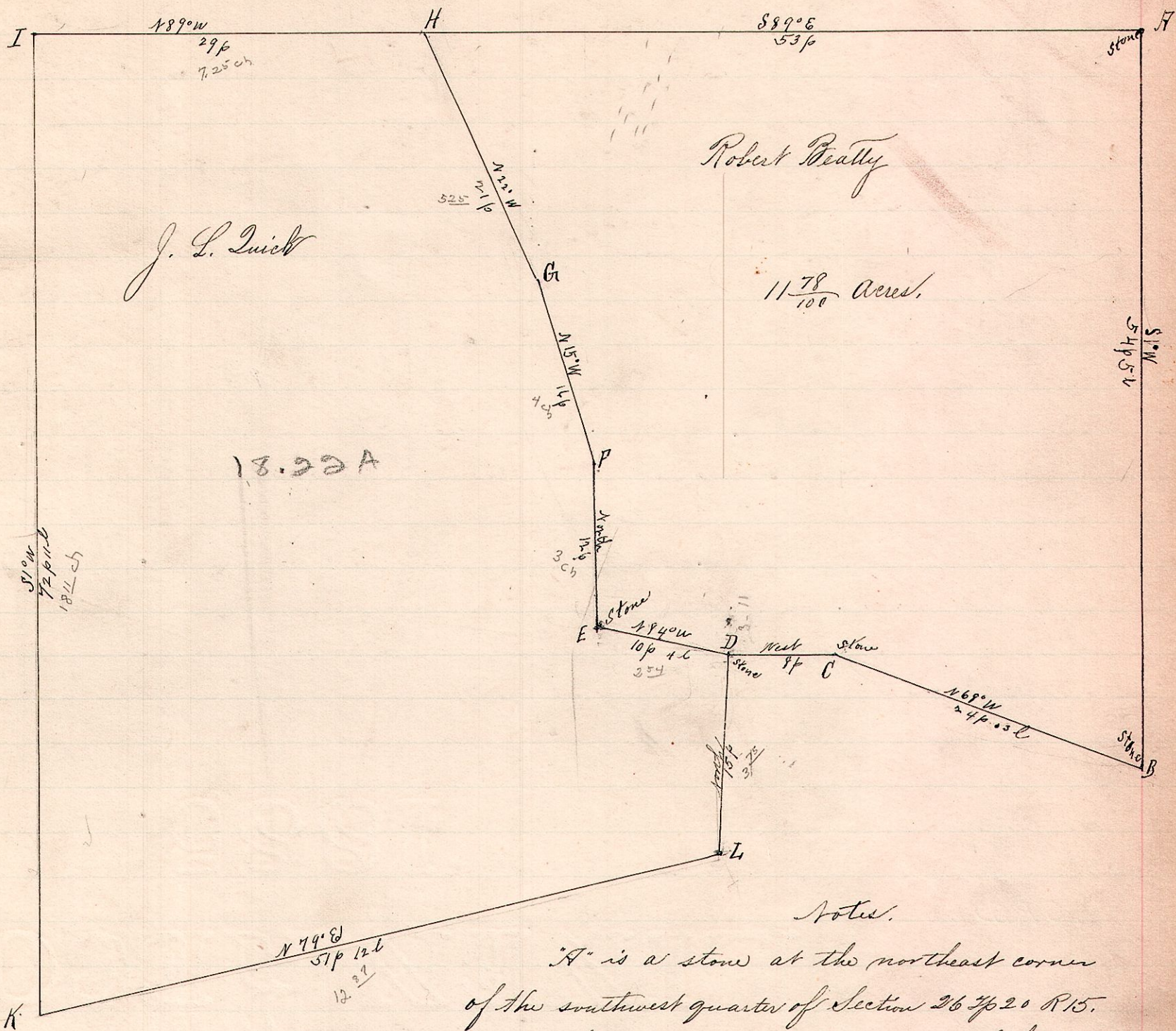

Notes.

- "A" is a stone at the northeast corner of the southwest quarter of Section 26 T<sub>20</sub> R<sub>15</sub>.
- "B" a stone on east line said quarter,  $S 1^{\circ} W$  54 p 5 l from A.
- "C" a stone  $N 68^{\circ} W$  24 p 3 l from "D."
- "D" a stone on North side Public road 8 perches west of "C."
- "E" a stone at west side of Public road  $N 89^{\circ} W$  10 p 4 l from D.
- "F" a post in said road 12 p north of E.
- "G" a post in said road  $N 15^{\circ} W$  16 p from F
- "H" a post in said road, on North line of quarter section  $N 22^{\circ} W$  21 p from G,  $S 89^{\circ} E$  29 p from I; and  $N 89^{\circ} W$  53 p from "H"
- "K" the center of the P. T. & C. R. R. is  $N 79^{\circ} E$  57 p 12 l from I.
- "L" " " " " is  $N 79^{\circ} E$  57 p 12 l from K & 15 p south of D.

The foregoing plat and notes are correct as surveyed for H. B. Curtis, J. L. Quick, Robert Beatty, et al May 11, 20, 21, 1897.

Frank N. Ginet  
 County Surveyor  
 Holmes Co. O.