

No. 400.

Legal Survey. Notice.

To Elijah Logsdon, George W. Conkle, Mary Sheneman.

You are hereby notified that a survey will be made and testimony taken by the County Surveyor of Holmes County, Ohio, on the 10th day of May 1892, between the hours of 10 A.M. and 6 P.M. and to continue from time to time at the request of said County Surveyor until the lines, boundaries, and corners of the following described tract of land now owned and held by Mary Sheneman, Elijah Logsdon & Geo W Conkle and situate in Mechanic township, Holmes County, Ohio, can be established:

Pt. of NE 1/4 Sec. 19, Twp. 8, R. 7, 1/2 NW 1/4, Sec. 20, Twp. 8, R. 7.

Interested parties are hereby notified to give said Surveyor the names of witnesses they wish subpoenaed and to be present at said survey.

Signed this 16th day of April 1892.

John D. Sheneman.

The State of Ohio, Holmes Co., SS:

R 7/4 Sec 20 Pt
6 8 20 NW 1/4

John D. Sheneman, being first duly sworn says that on April 17th and at least 20 days before May 10, 1892, he served copies of above notice on Elijah Logsdon, George W. Conkle and Mary Sheneman, personally.

(signed)

John D. Sheneman.

Sworn to and subscribed before me this 13th day of May 1892.

Frank A. Gunt.

County Surveyor.

Agreeable to said notice I proceeded to the premises on the day therein named, selected as chainmen Louis Conkle, Sam Fawer

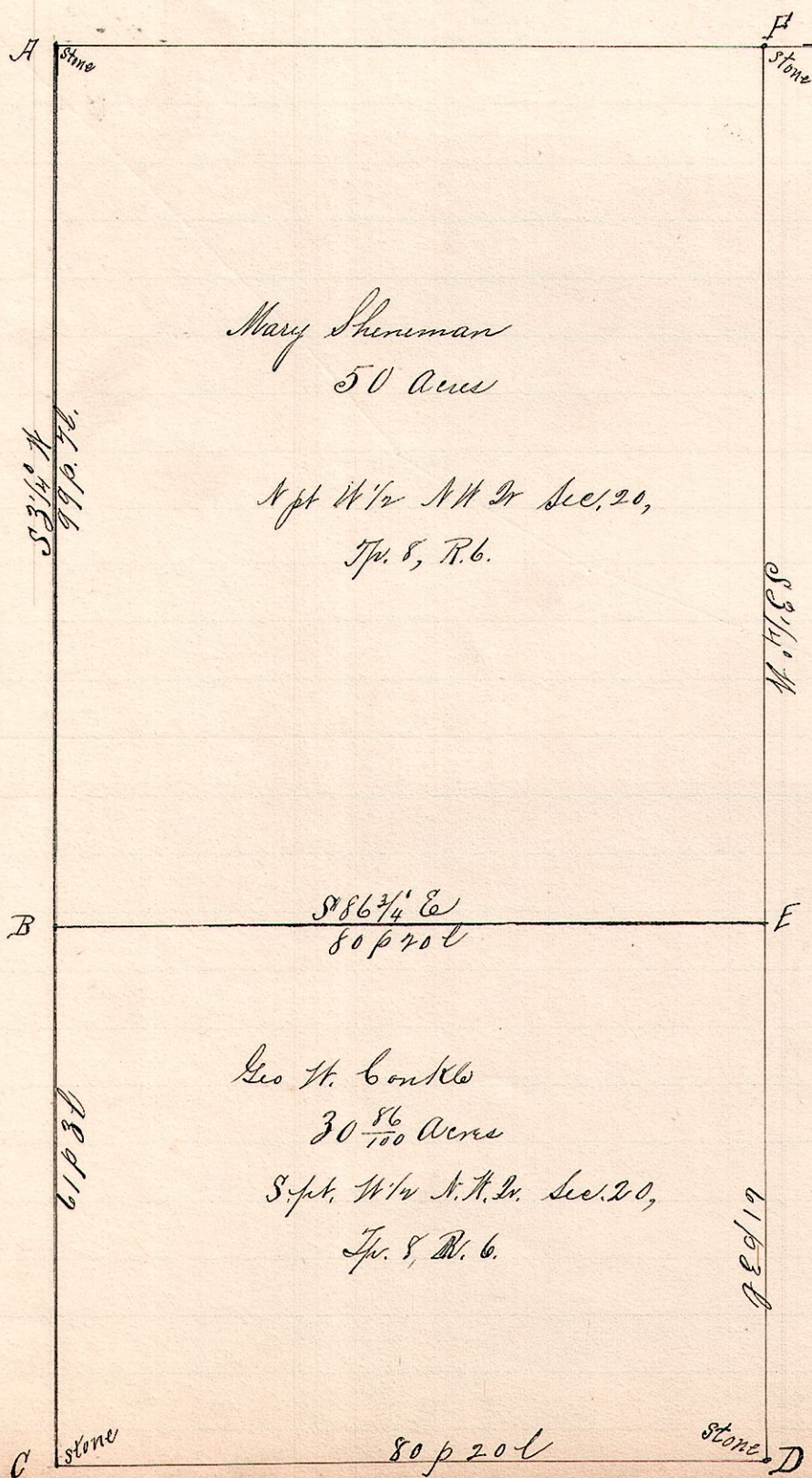

- Notes -

"A", the place of beginning is a stone in the public road at the Northwest corner of the Northwest quarter of Sec. 20, Twp. 8, R. 6.

"B", the southwest corner of lands of Mary Sheneman's 50 acres, on west line said section S 3 1/4 W 99 p 7 l from "A". (Planted stone corner)

"C", a stone at the southwest corner of said northwest quarter is S 3 1/4 W 61 p 3 l south of "B".

"D", a stone at south half quarter post of said quarter is S 86 3/4 E 80 p 20 l from "C".

"E", is a stone at north half quarter post of said quarter

"F", a stone at the northeast corner said quarter section,

- See next page. -