

No. 391.

W oak 20 N 26 W 24
do 14 S 36 W 7

R Twp Sec 27 Q4
12 15 27 SW NE

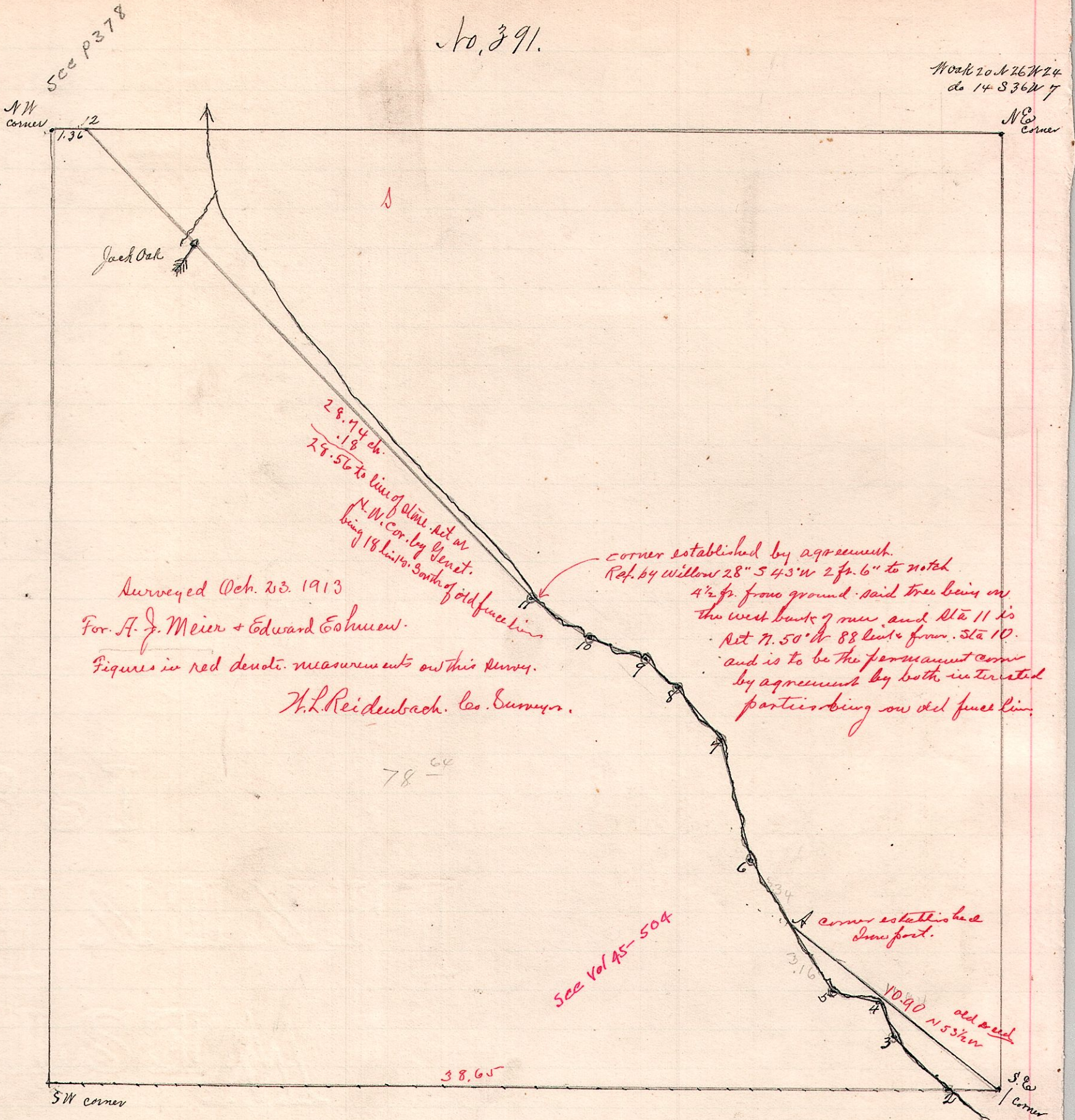

Surveyed Oct. 23. 1913
For A. J. Meier + Edward Eschew.

Figures in red denote measurements on this survey.

H. L. Reidenbach, Co. Surveyor.

corner established by agreement.
Ref. by willow 28° 54' 30" to notch
4 1/2 ft. from ground. said tree being on
the west bank of river and Sta 11 is
at 71.50' or 88 links from Sta 10.
and is to be the permanent corner
by agreement by both interested
parties being on old fence line.

see Vol 45-504

Sta.	Bearings	Ch	links
1	S 89 1/2° W.	2	15
2	N 45 1/4° W	3	25
3	N 21 1/2° W	1	57
4	N 83 1/2° W	2	06
5	N 83 3/4° W	6	50
6	N 15° W	5	10
7	N 41 1/2° W	3	00
8	N 48° W	1	83
9	N 72° W	2	50
10	N 60 3/4° W	3	20
11	N 40 3/4° W	27	33 to N line 2d Sec
12	N 89 1/2° E	37	36 "NE° "
13	S 3 1/4° E	40	28 to place of beginning

Field notes of the NE part of the SW Quarter
of Section 27, Twp. 15, Range 12; com. at the south
east corner of said qr. at Station 1.

I hereby certify that the
above is a correct plot of the NE
part of the SW. Qr. Sec. 27, Twp. 15, R. 12.
May 14 1862. Samuel Robinson, Surveyor.

The above is a correct plot of the original division except the
line 1 to A bearing N 55 1/2° W 10.94 ch, by a subsequent survey cutting of the part
1, 2, 3, 4, 5, A 1 from said original 78 ⁶⁶/₁₀₀ acres; 5 to A is 3.16 ch; the above alteration
contains 7/10 acres. —
Resurveyed the above for Edward Eschman et al
March 17, 1892.

Frank H. Gunk,
Co. Surveyor.