

No. 379.

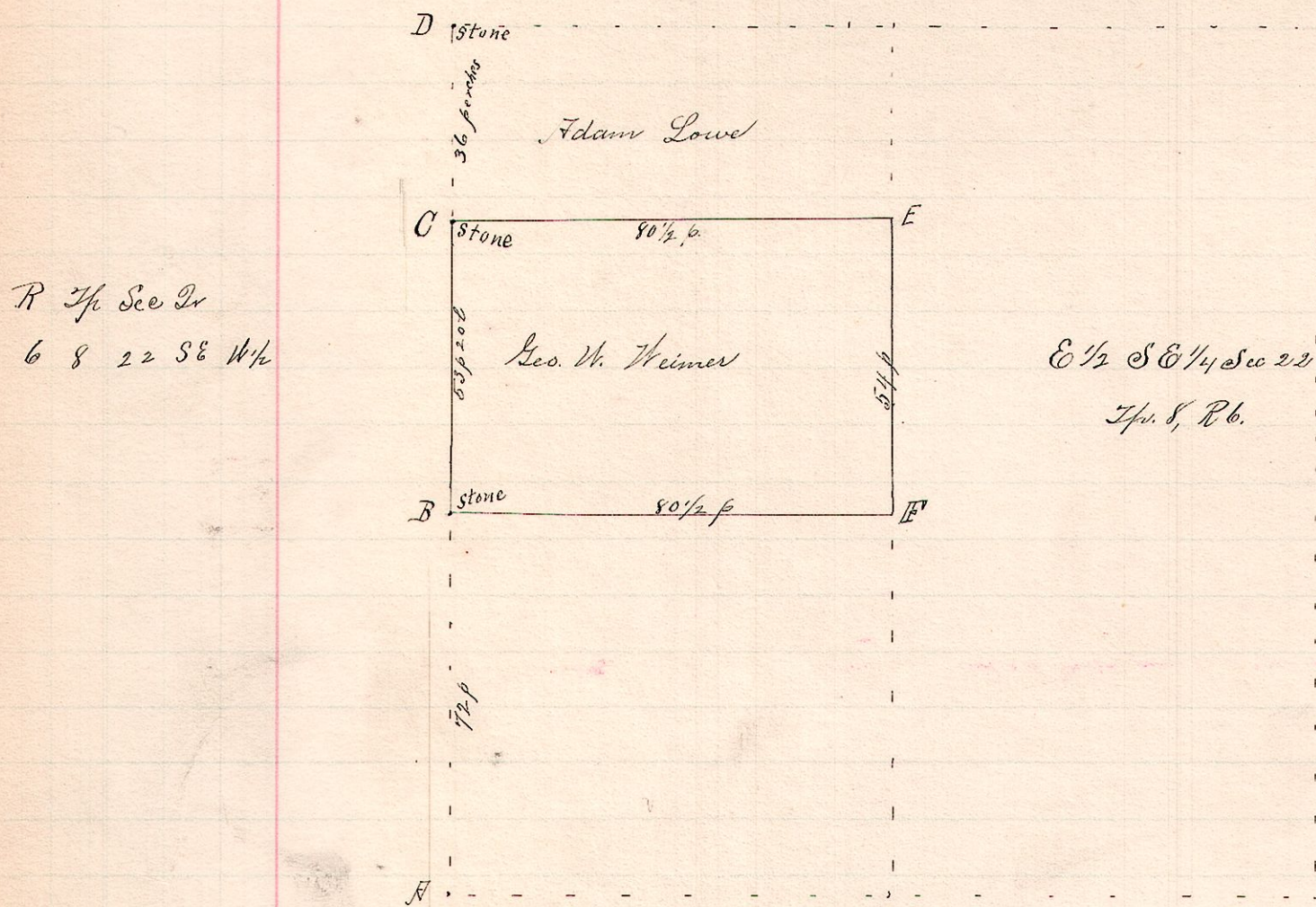

R. 1/2 Sec 22
6 8 22 SE W 1/2

E 1/2 SE 1/4 Sec 22
Twp. 8, R. 6.

- Notes -

A, is SW corner of said southeast quarter section 22, Twp 8, R. 6.
 D, a stone at NW corner said southeast 1/2 Sec
 C, a stone on west line of said quarter section S 3 1/2° W 36 p. from A.
 E, a post on 1/2 2d line S 86° 40' E 80 1/2 p. from C.
 F, a post on said E 1/2 2d line S 3 1/2° W 54 p. from E.
 B, a stone on west line said Quarter Section N 86 1/2° W 80 1/2 p. from F and S 3 1/2° W 53 p. 20 c. from C.

Surveyed the above for Geo. W. Weimer and Adam Lowe
Jan. 15, 1892.

Frank H. Gunt,
County Surveyor.

No. 380.

R. 1/2 Sec 29
11 15 30 SW

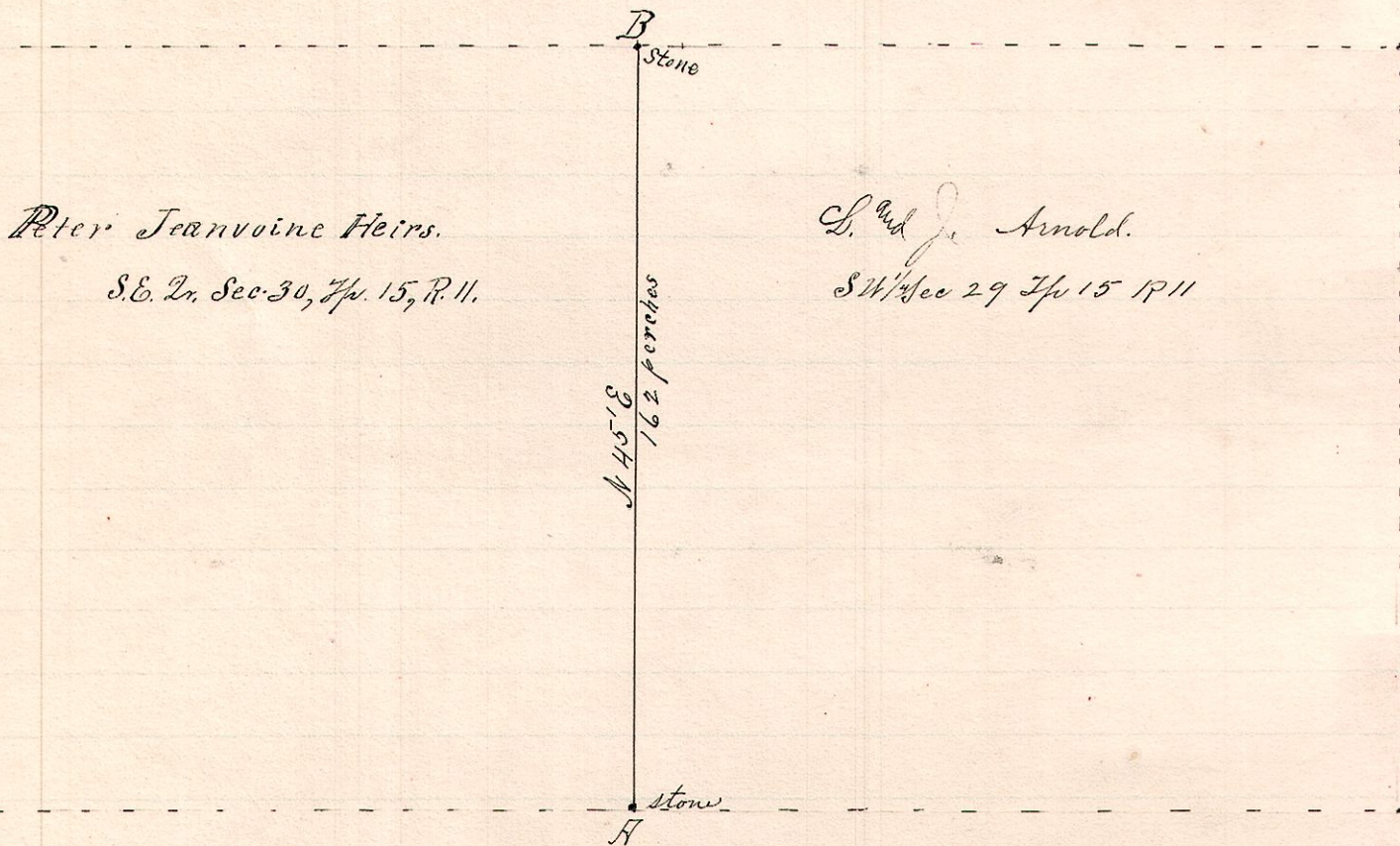

Peter Jeanvoine Heirs.
S.E. 2d. Sec. 30, Twp. 15, R. 11.

L. and J. Arnold.
SW 1/2 Sec 29 Twp 15 R 11

Surveyed the above to determine the AB between the SW 2d Sec 29 and S.E. 2d. Sec. 30, Twp 15 R. 11 for L. and J. Arnold and Peter Jeanvoine Heirs.
Feb 10 1892.

Frank H. Gunt
County Surveyor
Holmes & Co.