

No. 377.

2d Sec Line

R 7p Sec 2r
15 19 16 SE Ept

Southeast Quarter Sec. 16, Twp. 19 Range 15

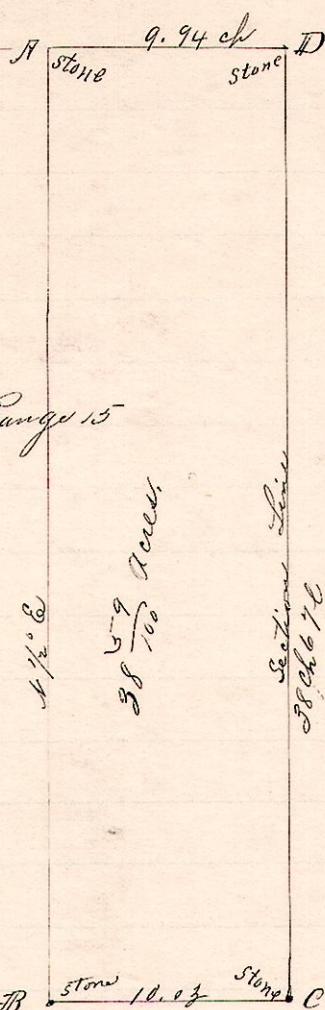

- Notes -

Planted Stones at A, B and D
 Witnesses at A
 B. Mahant 14 S 83 W 92 }
 " 10 N 54 W 42 }
 Witnesses at B.
 B. Oak N 31 1/2 W 15 -
 " N 63 1/2 E 20.
 Chaimmen
 Covinton Jarvis
 Frank Miller.

Section and Twp. Line

Surveyed the above for Frank Miller, et al,
 Dec 20th / 31, 1891.

Frank H. Gunt,
 County Surveyor.

No. 378

R 7p Sec 2r
6 8 22 SE SW

Adam Lowe.

E 1/2 S & 3r Sec 22
Twp 8 Range 6

Samuel Mullet

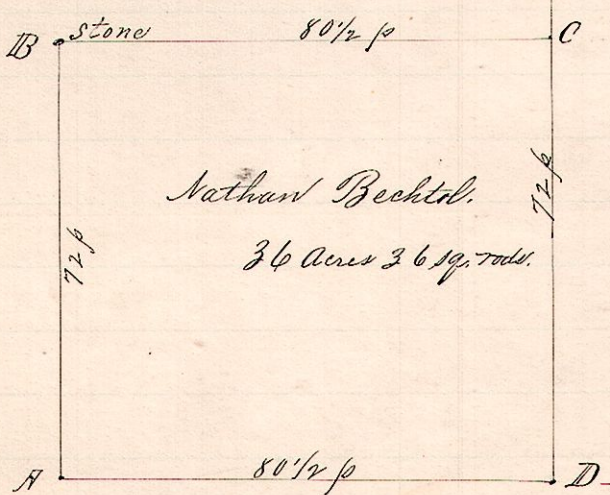

- Notes -

"N" is the southwest corner
 southeast 2r sec 22 Twp 8 R 6.
 "B" a stone on west line
 said 2r N 3 1/2 E 72 p
 "C", a post on 1/2 2r line
 80 1/2 p S 86 1/2 E of B
 "D", a post on S line of
 2r S 3 1/2 W 72 p from C
 "A" the place of
 beginning is 80 1/2 p
 N 86 1/2 W of D.

Surveyed the above for Adam Lowe & Nathan Bechtel
 Jan. 15th 1892.

Frank H. Gunt,
 County Surveyor.