

No. 356

78  
66  
144

99  
66  
166

9 9 18 1/2 E 1/2 SW 1/4

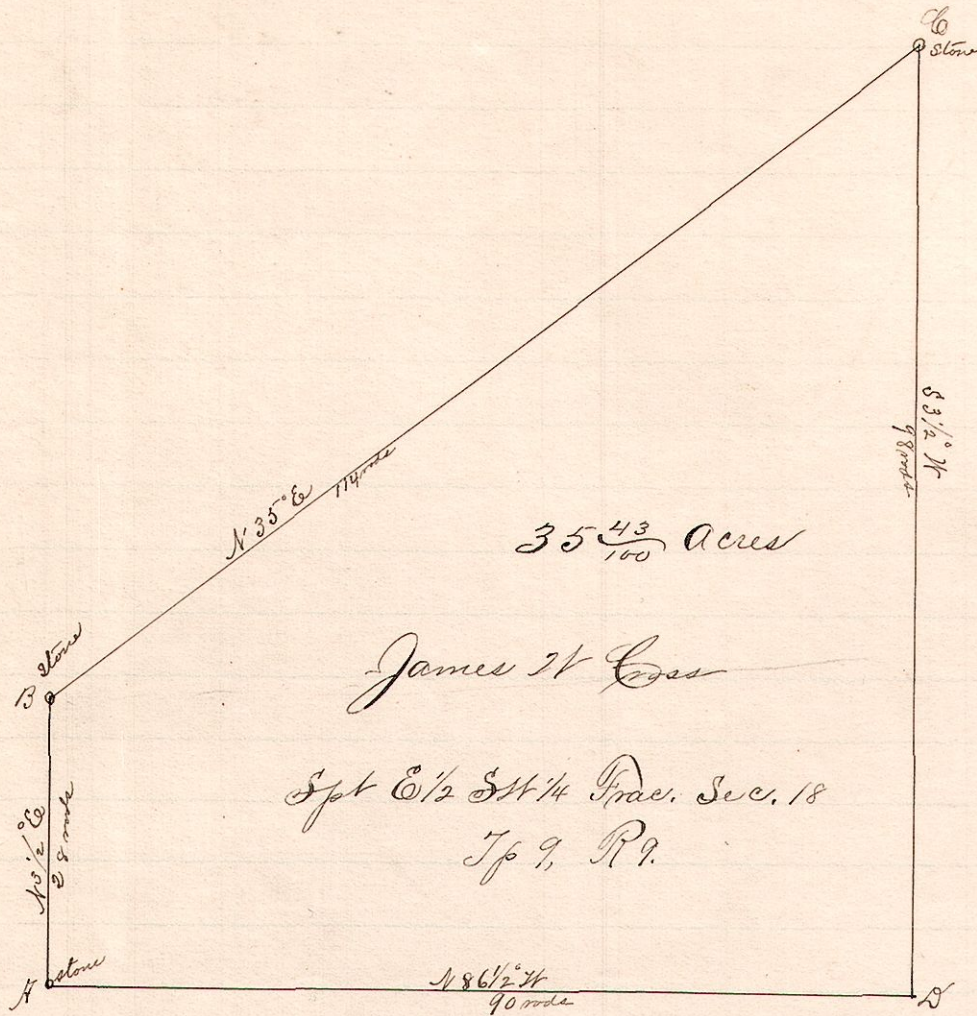

Notes

- A, a stone at the southwest corner of the east half of the SW 1/4 of Fractional Section 18, T<sub>9</sub> R<sub>9</sub>.
- B, a stone on said half section line at 3 1/2 W 78 rods from A.
- C, a stone on east line of section N 35 1/2 E 114 rods.
- D, a post at SE corner said section S 3 1/2 W 78 rods.
- A, N 86 1/2 W 90 rods from D.

Surveyed the above for James H. Cross et al Sep. 16, 1891.  
 Frank H. Genet  
 County Surveyor.

No. 357

9 9 18 SE

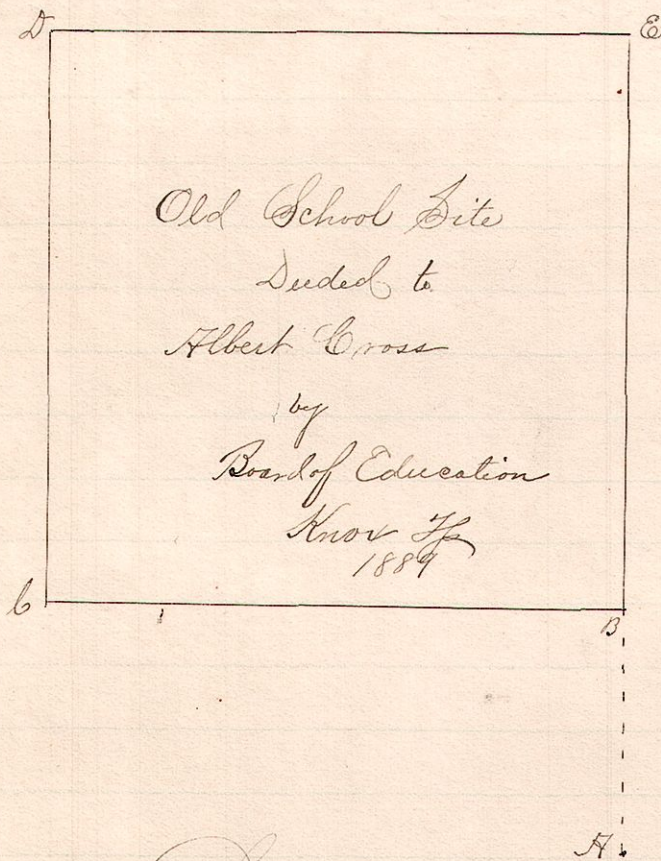

- A, the south east corner of Fractional Section 18 T<sub>9</sub> R<sub>9</sub>
- B, the place of beginning is N 3 1/2 E 98 rods from A
- C is N 86 1/2 W 3 rods from B
- D .. N 3 1/2 E, 3 .. .. C
- E .. S 86 1/2 E, 3 .. .. D
- B .. S 3 1/2 W 3 .. .. C

Surveyed the above at the request of James H. Cross, et al  
 Sept 16, 1891.  
 Frank H. Genet  
 County Surveyor.