

No 354

99 4th Lot 40

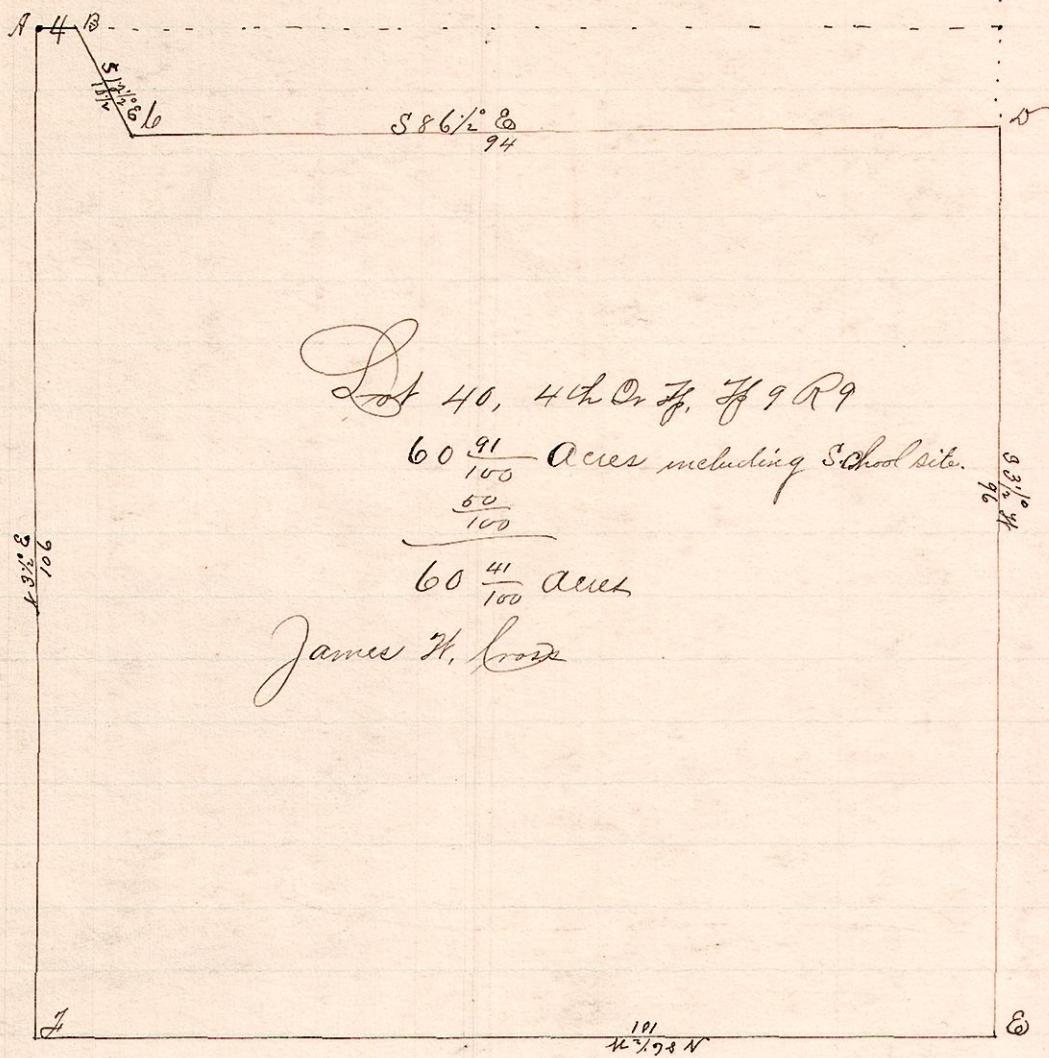

Lot 40, 4th Dist. Twp. 9 R 9  
 $60 \frac{91}{100}$  Acres including School site.  
 $\frac{50}{100}$   
 $60 \frac{41}{100}$  acres  
 James H. Cross

Notes  
 K, the NW cor Lot 40, 4th 1/4 Twp 9 R 9  
 B, in center of Public Road from Nashville to Black Creek  
 C, a post in said road  
 S 12 1/2 E 10 1/2 rods from B  
 D, a post on east line said lot  
 S 86 1/2 E 94 rods from C  
 E, southeast corner of Lot 40  
 is 33 1/2 W 96 rods from D  
 F, S.W. cor is N 86 1/2 W 101 rods from E  
 A, N 3 1/2 E, 106 rods from F  
 B, center of Public Road

Surveyed the above for James H. Cross, Administrator of the estate of Albert Cross, deceased, September 15<sup>th</sup> 16, 1891

Frank D. Gullet  
 County Surveyor

No. 355

99 4th Lot 41

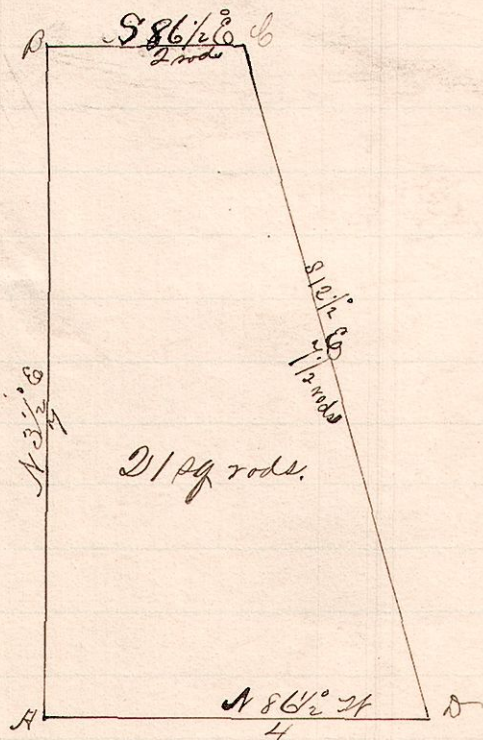

Description.  
 K is the southwest corner lot 41 4th Dist. Twp. 9 R 9  
 B, a stone N 3 1/2 E 7 rods from A  
 C, a post S 86 1/2 E 2 rods from A  
 D, a post on south line said Lot 41,  
 S 12 1/2 E 7 1/2 rods from C.  
 K is N 86 1/2 W 4 rods from D.

Surveyed the above for James H. Cross et al  
 Sept. 16, 1891.

Frank D. Gullet  
 County Surveyor