

~ 348 ~

7 8 21 SE NW

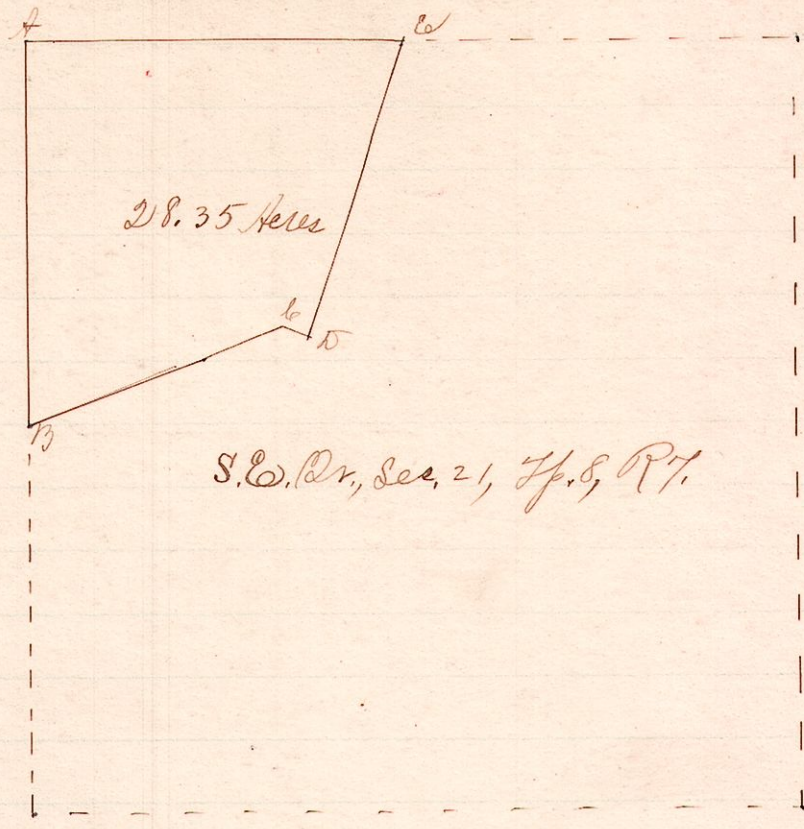

Notes

"A" a stone at N.W. cor of the S.E. 1/4 of Sec 21 Tp 8 R 7.
 Witness W. Oak 12 N 7 W
 NB S 3 1/2 W 80 rods 8 links
 SB N 69 E 58 " 12 "
 CD N 70 3/4 E 47 rods 12 "
 DE N 21 E 60 rods
 AD N 86 1/2 W 76 "

Surveyed the above for John Conkle, Jr. Aug. 27, '91.
 Frank H. Giesel
 County Surveyor.

~ No. 349 ~

7 8 21 SE NW

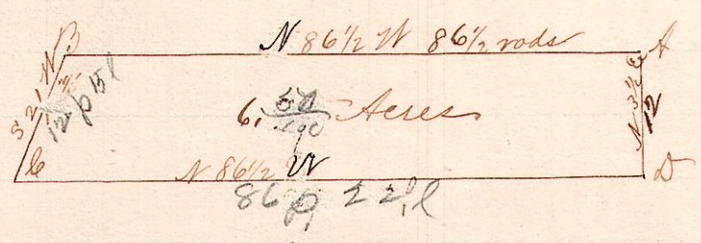

"A" is the N.E. cor. of the S.E. Qr. of Sec 21 Tp 8 R 7.

Surveyed the above for the heirs of the estate of Edw. Carpenter, deceased at the request of J. Luke and John Conkle, Jr. Aug. 27, 1891.
 Frank H. Giesel
 County Surveyor.

~ No. 350 ~

7 8 21 SE NW

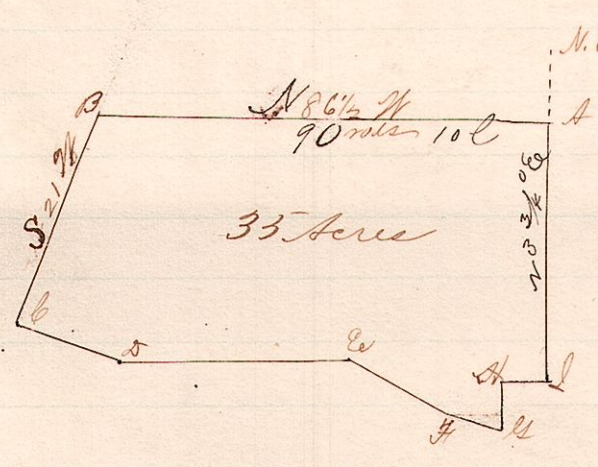

"A" is 12 rods south of the N.E. cor. S.E. 1/4 Sec 21 Tp 8 R 7.
 NB is S 86 1/2 W 86 rods
 BC is S 21 W 47 " 10 l
 CD is S 70 3/4 E 19 "
 DE is S 89 E 47 "
 EF is S 60 1/2 E 23 rods 4 links
 FG is S 74 E 10 "
 GH is N 3 1/2 E 10 "
 HI is S 86 1/2 E 8 "

Surveyed the above for Dipton Lake
 Aug 27, 1891.
 Frank H. Giesel
 County Surveyor.