

No. 343

Notice of Legal Survey.

13 13 2 N 6 16 To Charles G. Parrot, Mayer Black, Isaac Miller, <sup>Philip 467 49</sup> and Peter Painter.

You are hereby notified that ~~the~~ a Survey will be made and testimony taken by the County Surveyor of Holmes County, Ohio, on the 30th day of June 1891, between the hours of 10 A.M. and 6 P.M. and to continue from time to time, at the request of said County Surveyor until the lines, boundaries and corners of the following described tracts of land, now owned and held by Jacob Gager and situate in Prairie Township, Holmes County, O., can be established;

Being a part of the N & Dr of Sec 2 Tp 13 R 13.

Interested Parties are hereby notified to give said Surveyor the names of witnesses they wish subpoenaed and to be present at said survey.

Signed this 5th day of June 1891.

Jacob Gager.

A copy of the above notice was duly served on each of the within named parties on June 8, 1891.

Jacob Gager.

On the day set therein I proceeded to the premises, selected, as Chairman of Markus, A. Hiler, Mark. Emig, C. Snyder and A. B. Cotter. Beginning at the N.E. cor. of said section 2, thence S 1/2° W 26.73 chains to a stake; thence North 88 1/2° W 18.75 ch to a stake; thence N 1 1/2° E 18.25 ch; thence N 34° E 5.50 ch; thence N 86 1/2° E 8.50 ch; thence N 47° E 4.50 ch; thence N 53° E 10.3 ch; thence N 88 1/2° E 2.37 ch <sup>by dotted line</sup> beginning containing 43 59 Acres. Also measured the old down as indicated on plat.

43.59  
10.58  
33.03

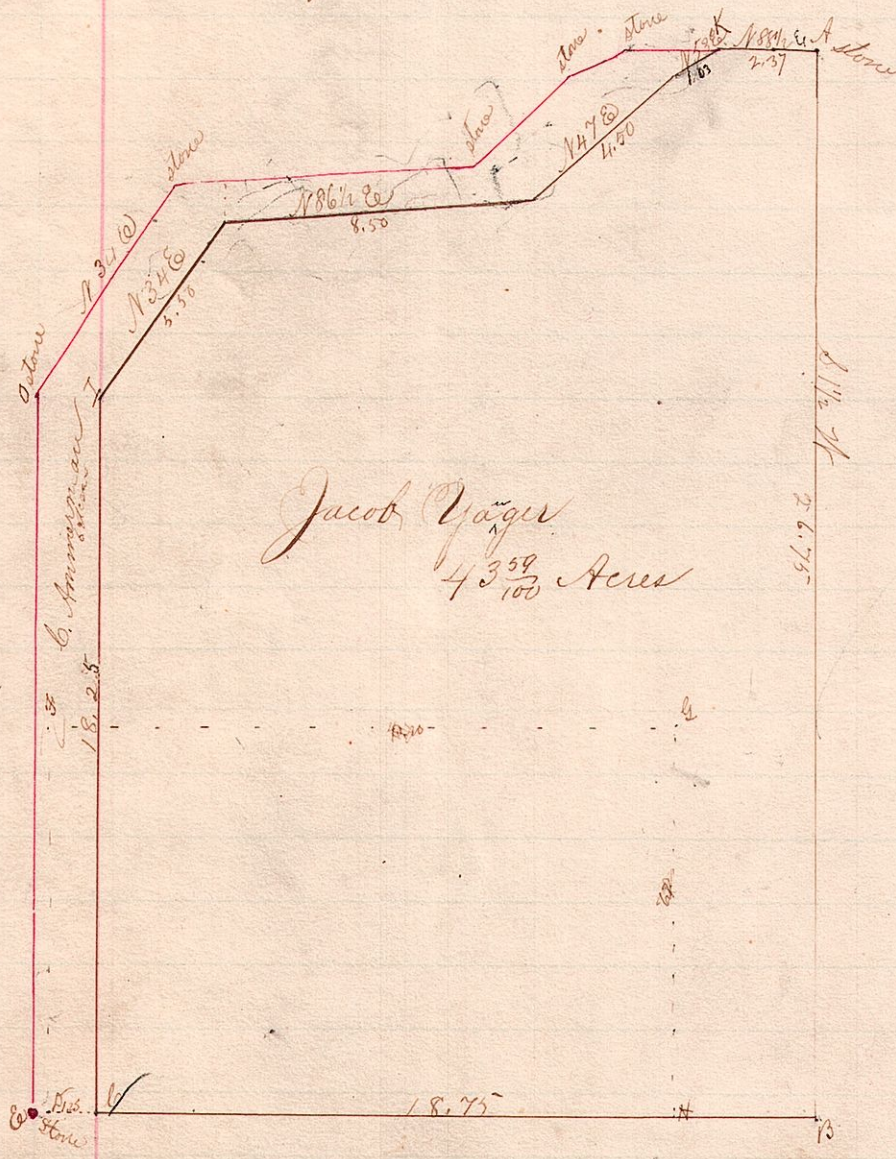

Notes

- AB is the East line of said Survey.
- BC .. South .. .. 18.75 ch
- CD .. West .. .. "
- DE .. North .. .. 2.37.
- DE also incloses the down.
- ES is Charles G. Parrot's East line.
- DB is 1.25 ch ED is .25 chains.

I hereby certify the above to be a correct plat of a survey made June 30 and July 1, 1891,

Frank H. Gueck, County Surveyor.