

No 274

R 7th Sec Lot
7 9 12 336+

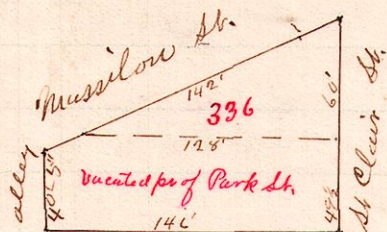

Surveyed the above Lot 336 and the vacated part of Park St. in the Village of Millersburg for Christ Kluges April 24, 1890
W.S. Hanna
County Surveyor.

No 275

R 7th Sec 2nd R⁹
9 8 2 SW 1st

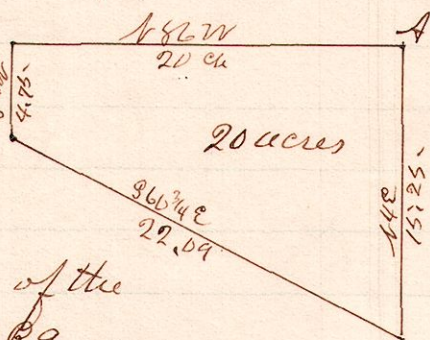

A is a stone at the N.E. corner of the E 1/2 of SW 2nd of Sec 2, T⁸ R⁹.
Surveyed for Julius Dete and Christopher Brown April 25, 1890
W.S. Hanna
County Surveyor.

No 276.

R 7th Sec 2nd R⁹ Lot
7 9 19 1st E Sub Lot 91

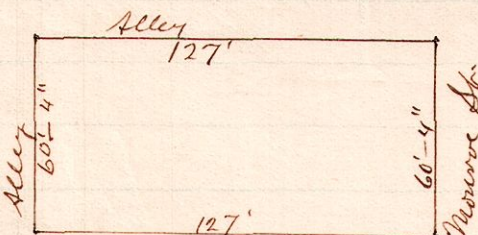

The above is cut out of the north east corner of Sub Lot 91 and formerly belonged to Andrew Augles
Surveyed for Dr S.P. Wise May 2, 1890
W.S. Hanna
County Surveyor.

No 277.

R 7th Sec
9 8 18

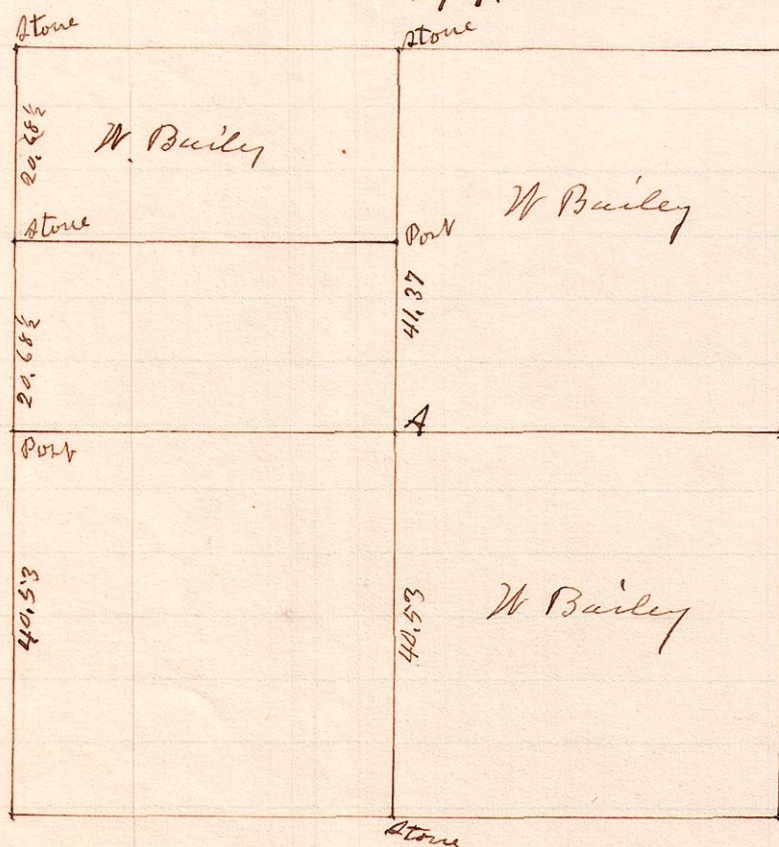

A is the center of Sec 18 T⁸ R⁹ and is marked by a N.O. 8 as corner.

Surveyed the above for William Bailey, May 8th 1890
W.S. Hanna
County Surveyor.