

No 224

R 7th 2nd 3rd Lot R 8
8 9 2nd 3 S.W.

In pursuance to the notice given in Plat 223 on page 201 of this Record and after determining the lines and boundaries of the lots therein described, we proceeded to set off to A.D. McMillen according to the facts set out in the deeds and mortgages covering the premises described in said notice, that portion of Lot 3 in the 2nd 2d Tp of Tp 9 R 8 that said A.D. McMillen purchased at Sheriff's sale on foreclosure and as is shown by the following Plat.

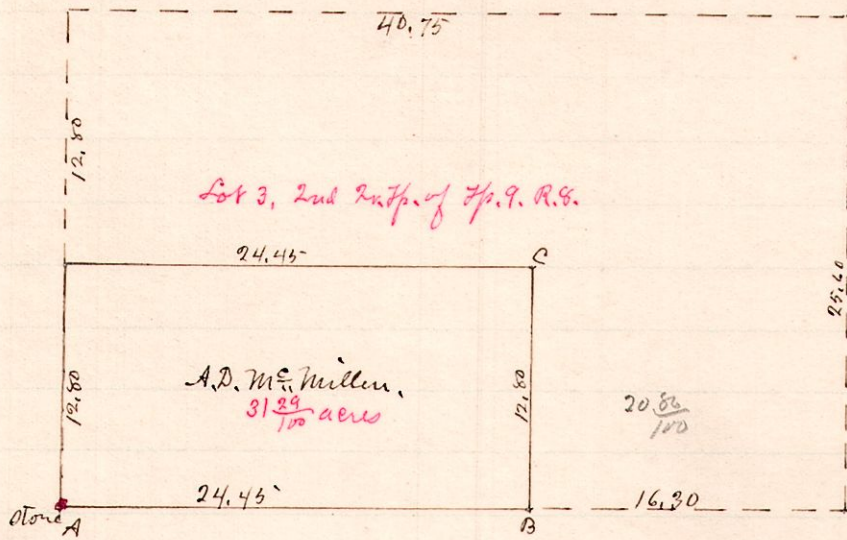

Witnesses
 "A" Lime Stone
 "B" Walnut 12, 16 1/2 W 74 links
 "C" Sugar 12 S 10 1/4 W 94 "
 " " 189 E 47 1/2 "
 Chain Carrier
 Edward Purdie
 Andrew Johnston

Surveyed the above for A.D. McMillen June 27, 1889.
 W.S. Hanna
 County Surveyor

No 225

R 7th 2nd 3rd Lot
5 10 4th 31

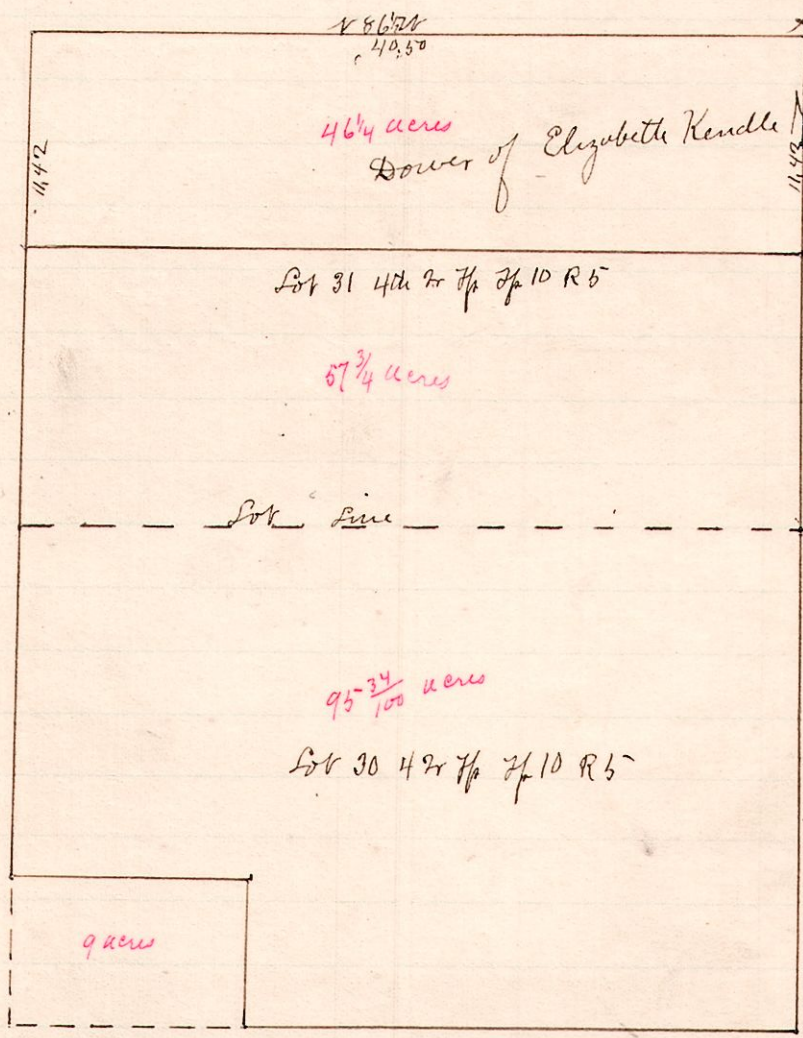

A is the N.E. Corner of Lot 31 in 4th 2nd Tp of Tp 10 R 5
 Dower of Elizabeth Kendall
 Lot 31 46 1/4 acres
 Lot 28 3 3/4 "
 Total 50 acres

Surveyed the Dower of Elizabeth Kendall as above described by order of the Court of Common Pleas in partition and appraisement.
 W.S. Hanna
 County Surveyor