

No. 218.

R Tp Sec 2r R4  
4 8 14 S.E. S.E.

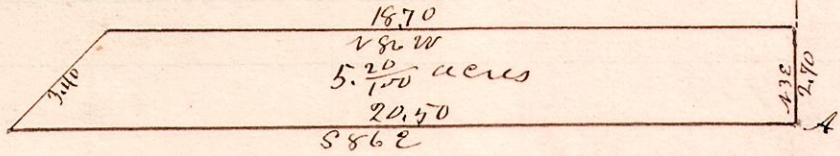

"A" is the south east corner of Section 14 Tp 8 R 4 and is on the Muscarawas R. line.

Surveyed the above for Jacob D Dellaback June 6, 1889  
W.S. Hanna County Surveyor

No. 219.

R Tp Sec  
12 14 2/3 and 10/11

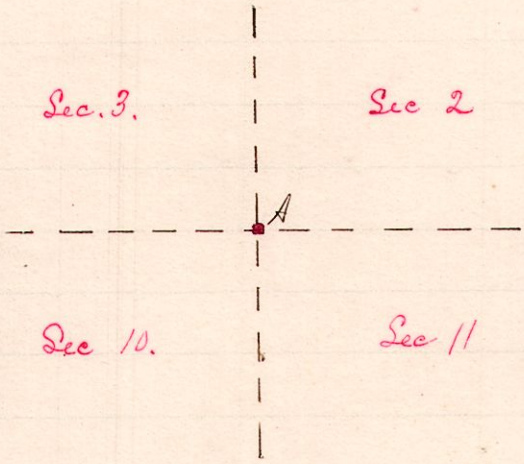

"A" is where Sections 2, 3, 10 & 11 corner found stump of original witness and set post therefrom and took the following witnesses:  
Focus to South 8 3/4 links.  
Ark 18 S 32 52 3/4 links

Surveyed the above for Adam Snyder June 20, 1889  
W.S. Hanna Co Surveyor

No 220

R Tp Sec  
12 14 2

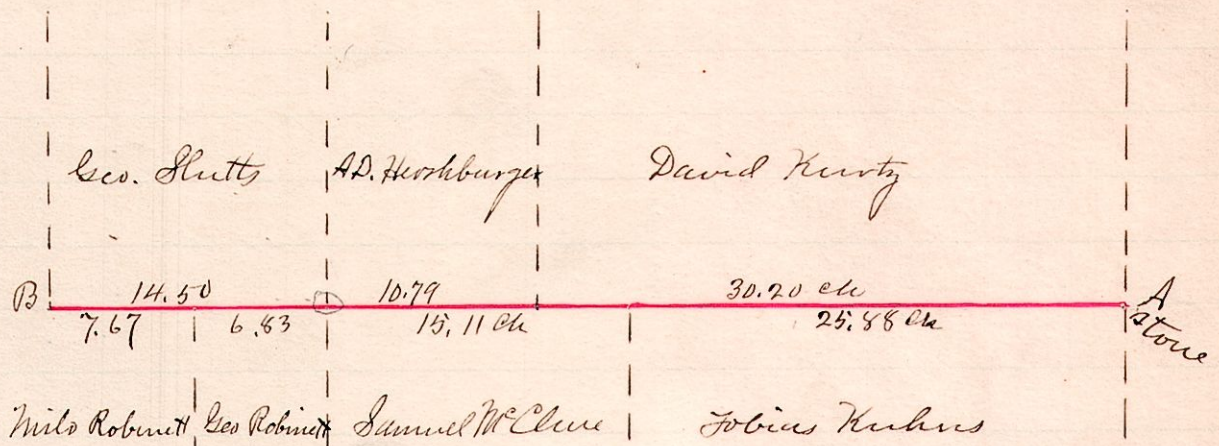

"A" is the S.E. corner of the N.E. 2r of Sec 2, Tp 14 R 12 and the beginning of the Road, B is the terminus in another road  
Surveyed the above June 20, 1889, by order of Commissioners  
W.S. Hanna  
County Surveyor

No 221.

R Tp Sec 2r R4  
8 8 11 N.E. 1r

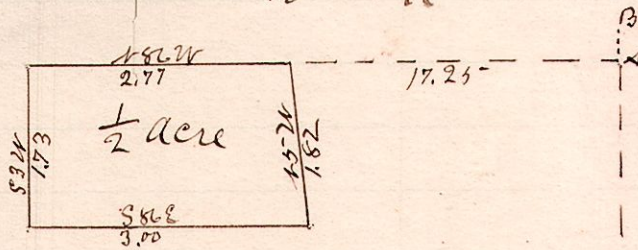

Samuel Denny } Chairman  
C.B. Huffman } Surveyor

"A" is the north east corner of Sec 11 Tp 8 R 8  
Surveyed the above for John Platt June 21, 1889  
W.S. Hanna  
Co Surveyor