

R 2^d of Lot 38
4 10 3 38

No 205.

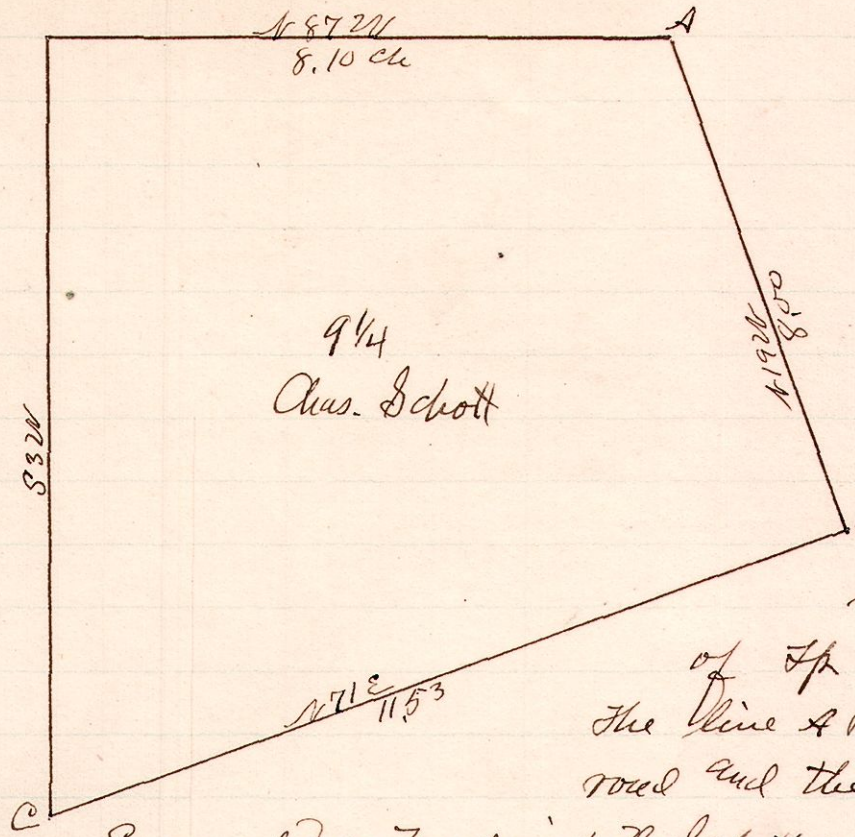

A is a point in the road leading north from Chestnut St in the village of Winesburg Ohio and on the north line of Lot 38 in 3^d Tr 7th of Tp 10 R 4.

The line AB is along the center of said road and the line BC is along an alley

Surveyed for Frederick W Schott as administrator of the estate of Christian Smith and sold to Chas Schott.
W.S. Hanna, Co. Surveyor.

R 2^d of Lot 38
4 10 3 38

No 206

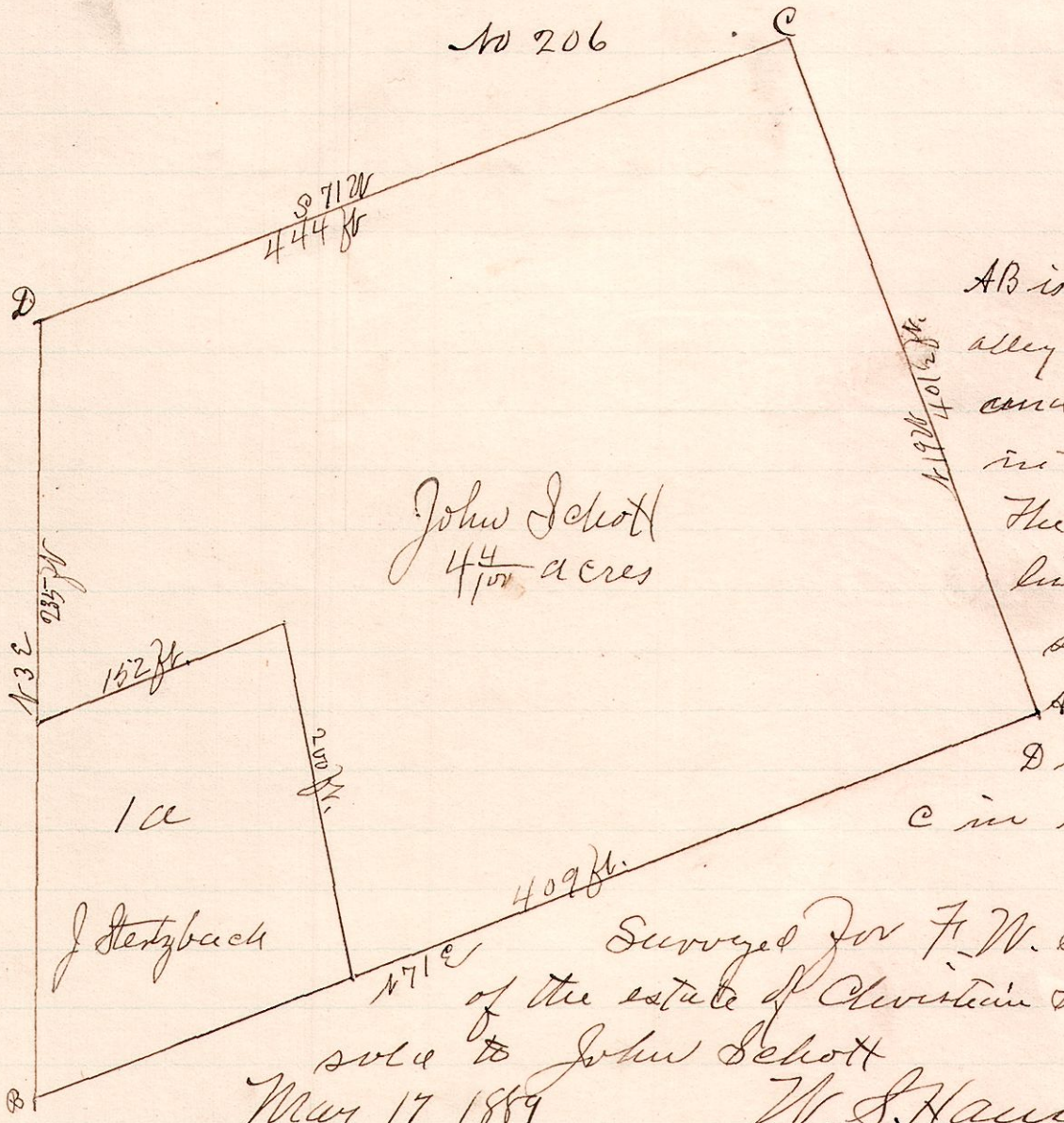

AB is the north line of a 33 ft alley running parallel and north of Main St. in the town of Winesburg The line AC is the west line of Lots 6th and 8th in said village

D in this plot is the point C in No 205.

Surveyed for F. W. Schott as administrator of the estate of Christian Smith and by him sold to John Schott
May 17 1889
W.S. Hanna
County Surveyor.

R 2^d of Lot 38
4 10 3 38

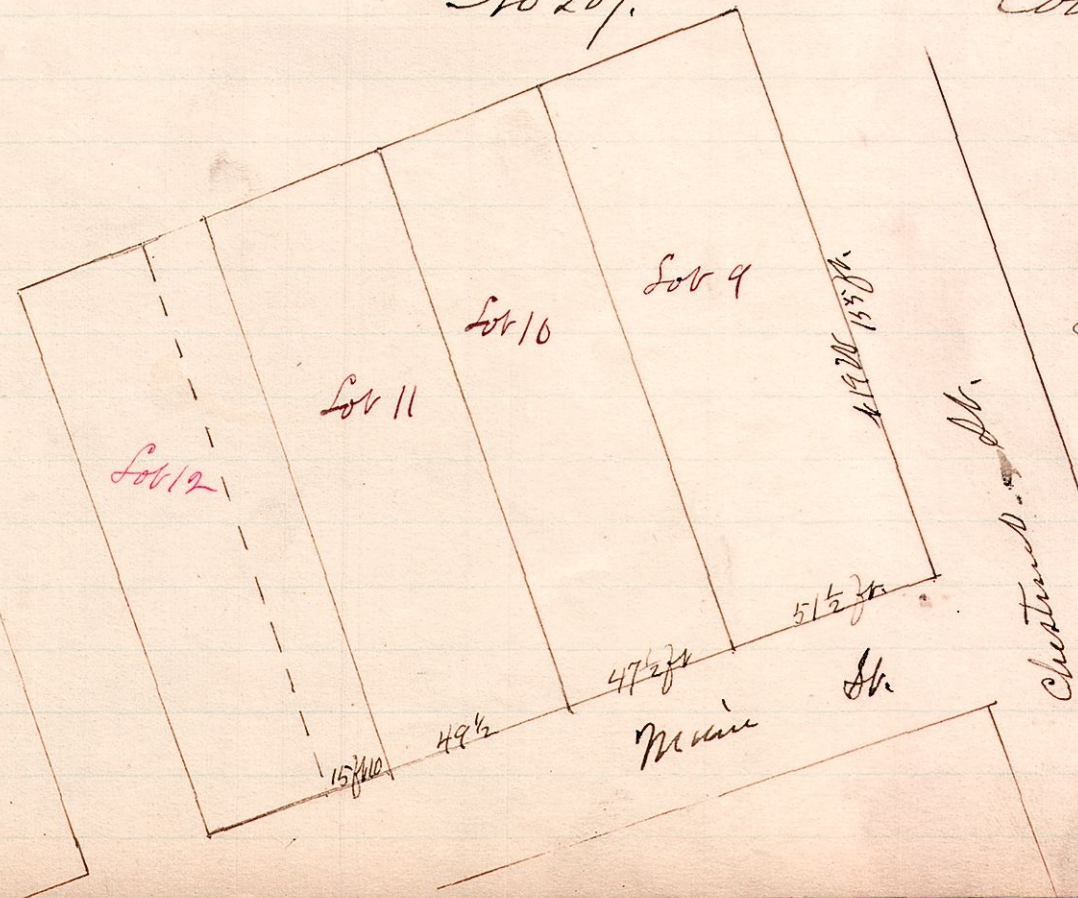

Survey made of in. lots 9, 10, 11 and 15 ft 10" off of the east side of lot 12 for Frederick W Schott as administrator of the estate of Christian Smith
W.S. Hanna
County Surveyor