

No. 188

To John Homer, Big Prairie, Ohio.

R 7th Sec 2^d Pt
~~15~~ 25 SE 1st
15 20

You are hereby notified that a survey will be made and testimony taken by the County Surveyor of Holmes County Ohio on the 21st day of March, 1889 between the hours of 10 A.M. and 6 P.M. and to continue from time to time at the request of said County Surveyor until the lines, boundaries, and corners of the following described tract of land now owned and held by A.C. Newkirk and situate in Washington Township, Holmes county Ohio can be established;

Being the land owned by A.C. Newkirk in the south east quarter of section 25, Township 20, Range 15 in said county

Interested parties are hereby notified to give said Surveyor the names of witnesses they wish subpoenaed and to be present at said survey

Signed this 21st day of February 1889
"A.C. Newkirk"

The above notice was served on or about February 28, 1889 upon the said John Homer by John D. Canan

March 21st 1889 - The following witnesses were subpoenaed; Joseph Kerr, John D. Canan and Abraham Wachtel, and John Homer

John D. Canan being first duly sworn said that he was well acquainted with the premises and had owned them; that the stone now standing at the S.E. cor. of N.E. 1/4 of S.E. 1/4 of Sec 25 had been there since 1845 and had never been moved

Abraham Wachtel being first duly sworn said that he was acquainted with said premises since 1860, had seen the stone about 15 years ago but did not know anything further

Joseph Kerr and John Homer testified to about the same effect.

Took Joseph Kerr and J. Kerr as chainmen, sworn and proceeded to survey said premises and found said stone to be about 20 links too far west and about 10 links too far north. As the stone had been in position about 40 years I did not deem this error sufficient to move it and reestablished it as the corner and have so indicated it on the following plat

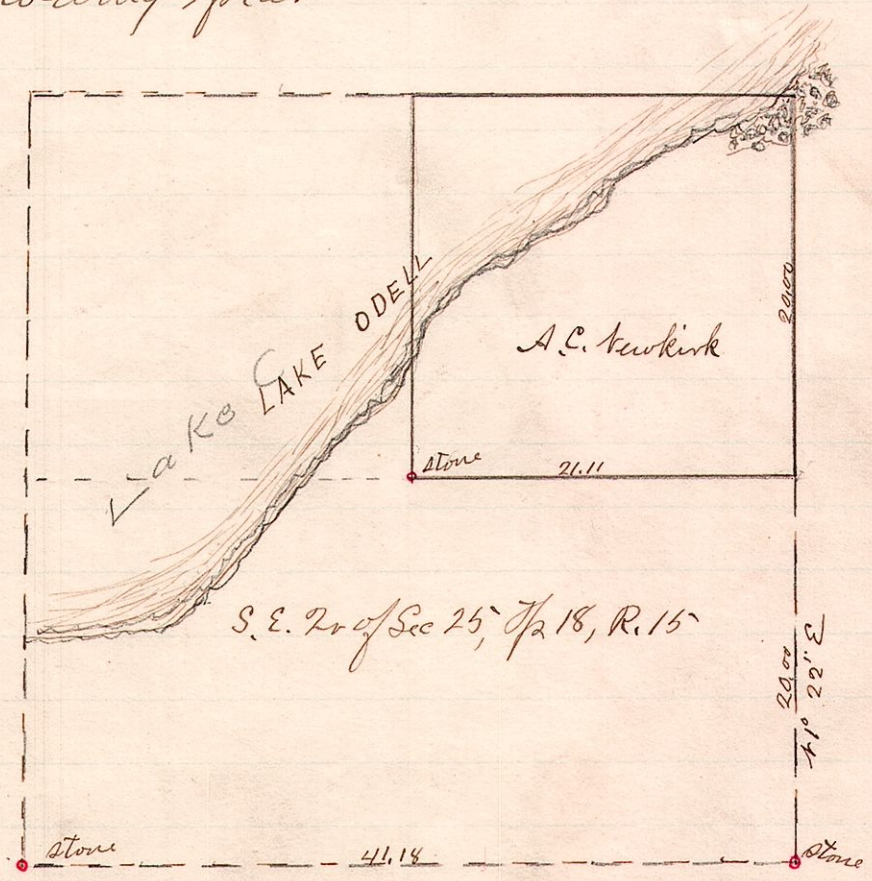

The above is a correct plat as surveyed March 21, 1889

W. S. Hanna
County Surveyor