

To 184.

R Tp 2r Tp Lot Pt
6 10 4th 5 NW
6 10 4th 20 NE

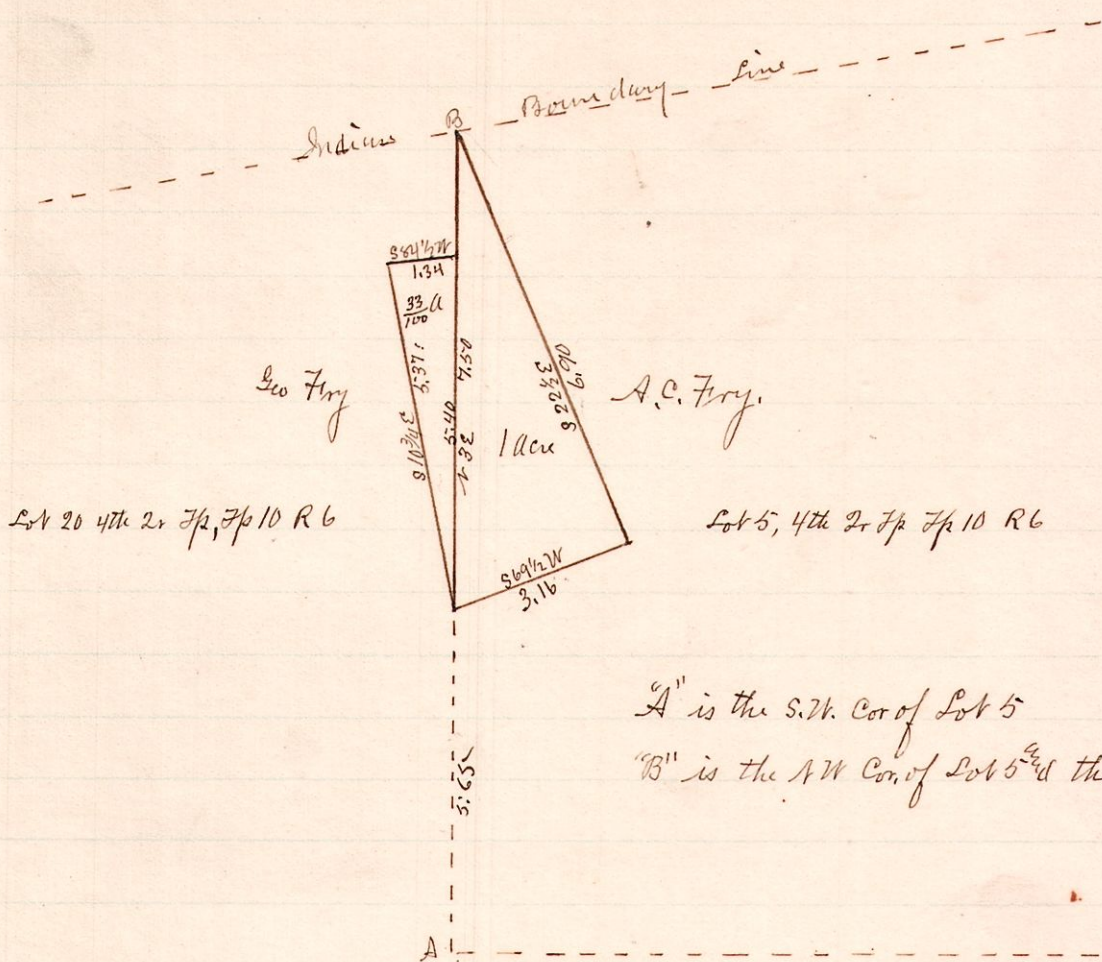

"A" is the S.W. Cor of Lot 5
"B" is the NW Cor. of Lot 5 and the N.E. Cor of Lot 20.

Surveyed the above for the Board of Education of Salt Creek Tp. March 15, 1889
W.S. Hanna
County Surveyor.

To 185.

R Tp Sec 2r Pt
12 14 9 S.E. E

"A" is the S.E. Cor of Sec 9 Tp 14 R 12
"B" is the quarter stone on the east line of Sec 9
"C" is 1.16 ch north of "B"

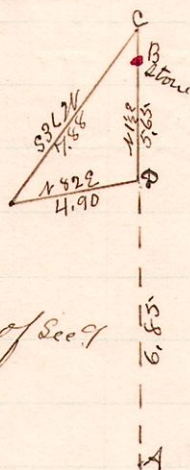

Note: The Board of Education of said Tp selected the site as shown in the above plat in preference to this one

Surveyed the above for the Board of Education of Salt Creek Tp March 15, 1889
W.S. Hanna
County Surveyor.

To 186

R Tp Sec 2r Pt
12 14 9 SE SE

S.E. Pt of S.E. Fractional 2r of Sec 9 Tp 14 R 12
"A" is the S.E. Cor of said fractional 2r
C.A. is the Boundary Line

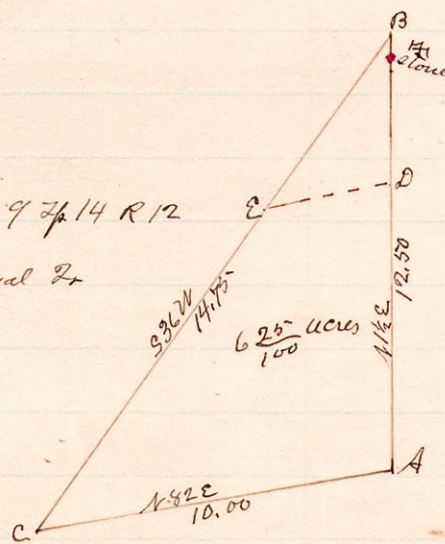

Surveyed the above for A.C. Fry March 15, 1889
W.S. Hanna
County Surveyor