

No. 148.

To Leonard Mulhall, Mary Kindig, Susan Kindig and Willis Roberts;

You are hereby notified that a survey will be made and testimony taken by the County Surveyor of Holmes County, Ohio, on the 15th day of August, 1888, between the hours 9 A.M. and 6 P.M. and to continue from time to time at the request of said County Surveyor until the lines, boundaries and corners of the following described tract of land, now owned and held by the heirs of Rudolph Kindig, deceased and situate in Ripley township Holmes County, Ohio, can be established:

The same being the north west quarter of Sec. 3, Tp. 17, R. 14. Interested parties are hereby notified to give said Surveyor the names of witnesses they wish subpoenaed and to be present at said survey.

Signed this 4th day of August, 1888
George D. Young.

A copy of the above notice was served on each of the parties named therein on the 5th day of August 1888, by Geo. D. Young.

I proceeded to survey said tract of land as described in the above notice on the day set therein and make the following return of the same:

R 7/2 Sec 2r
14 17 3 1/2

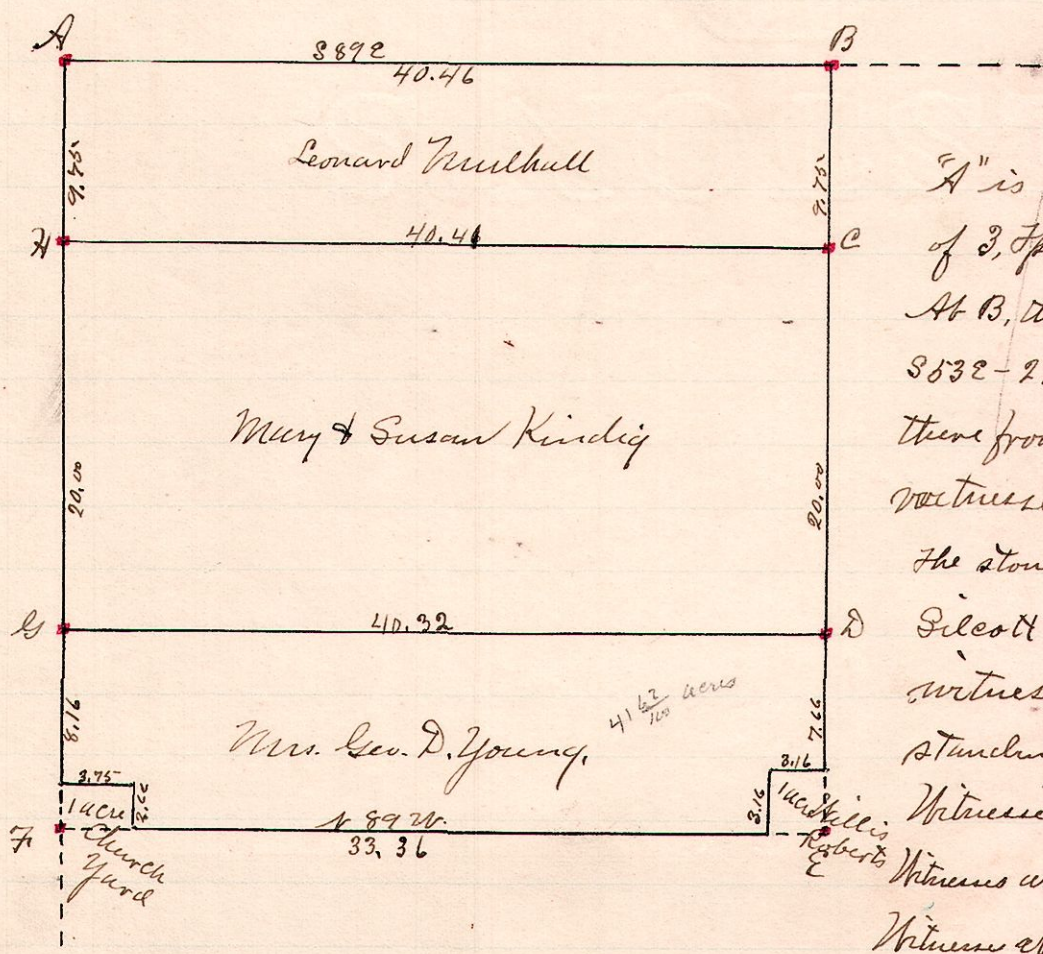

"A" is a stone at the N.W. Corner of 3, Tp 17, R 14.
At B, the original witness Gen 3532-27 was found, set stone there from and took the following witnesses:
Hickory 17, 587E-33
Wash 15-861W-52
The stone at "C" was planted by Filcott in 1848 and the following witnesses taken by him are still standing:
Apple 18-461W-78
B. Oak 12-441E-25
Witnesses at "F" { Hickory 13-583 1/2 E-98 1/2
" " 21-552W-41
Witnesses at "D" { W. Oak 6 572W-17
Hickory 9 419 1/2 W-18 1/2
Witnesses at "H" { Locust 486E-26 1/2
" 585 1/2 W-26

Chain carriers: A. Cove and J. H. Mulhall.

Surveyed the above at the request of Geo D Young for the purpose of establishing the line B.D.
Aug 15, 1888

W. S. Hanna
County Surveyor