

No. 106.

R $\frac{1}{2}$ Sec 2r
13 14 32 SW

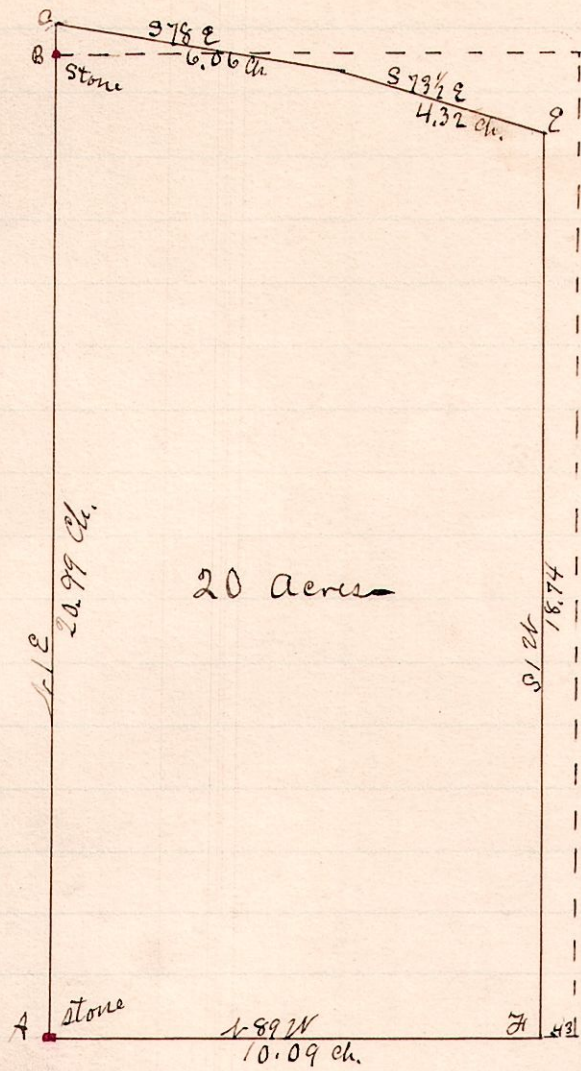

A is a stone at the S.W. Cor. of Sec 32
BC is 59 links.
C to E is along the line of Public Road
B is a stone at the center of the west line
of the S.W. 2r of Sec 32.

Victims to F.
Hickory 16 - 141 W - 7 1/2.
B. Oak 19 S 83 W - 25.

Surveyed the above for Mary Secky, Dec. 19, 1887.
W.S. Hanna
County Surveyor

No. 107.

R $\frac{1}{2}$ 7 $\frac{1}{2}$ Lot
6 9 4 21

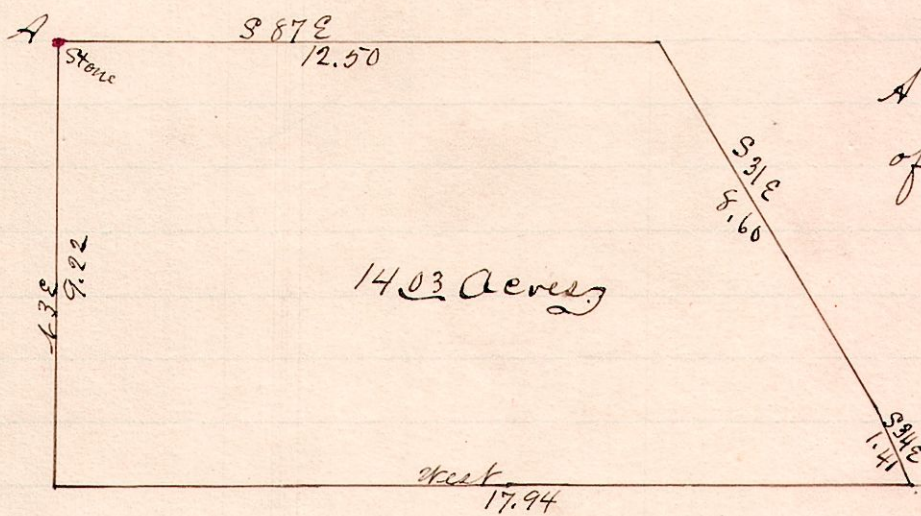

A is the northwest corner
of Lot 21 as here described.

Surveyed the above for Jefferson Vermet, Jan. 9, 1888.
W.S. Hanna
County Surveyor

No. 108.

R $\frac{1}{2}$ 2 $\frac{1}{2}$ Lot
7 9 3 16
21
22

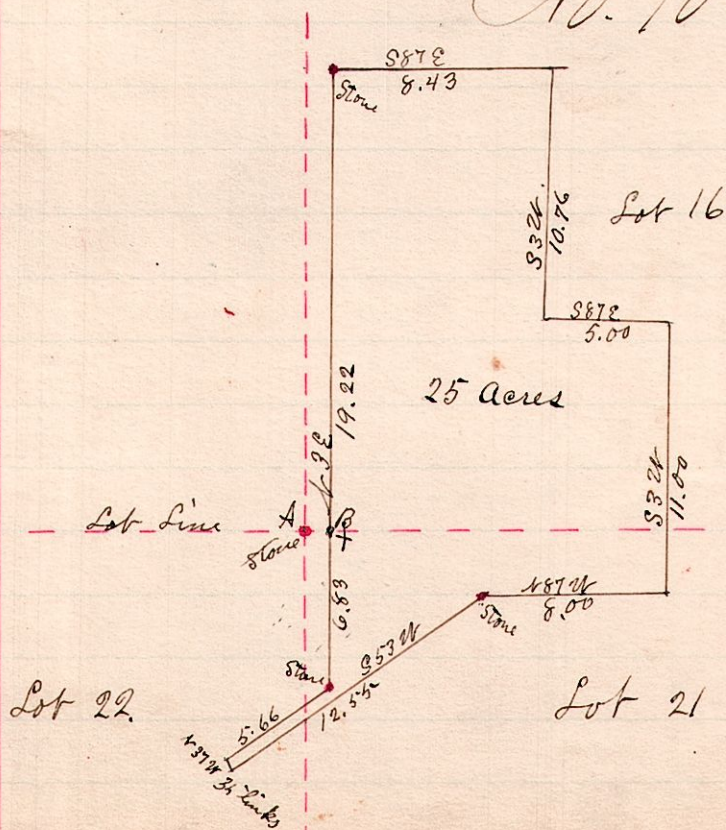

A is a stone where Lots 16, 21, 22 & 17 corner
B is 95 links east of A.

A survey made by order of the Probate
Court setting off Homestead for the
widow of Chas Bilderback
Joseph Cole }
C. S. Uhl } Commissioners
W. S. Hanna }

Surveyed the above Jan. 17, 1888
W.S. Hanna
Co Surveyor