

No. 66.

R 7 Sec
12 14 1

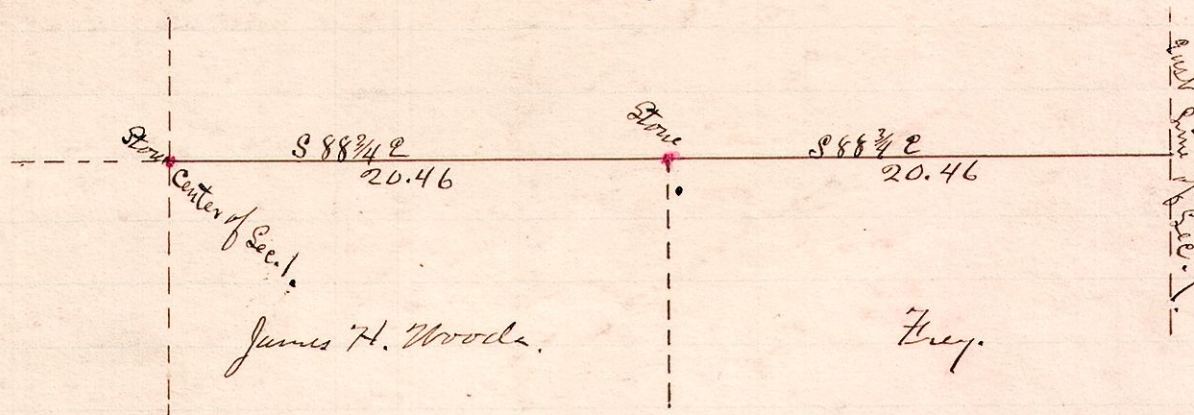

I hereby certify the above to be a correct plat of a survey made for James H. Woods, to determine the north line of the south east quarter of section 1, township 14, range 12, and set corner stones.
August 23, 1887.

W.S. Hanna
County Surveyor.

No. 67.

A survey made for William Patterson to determine the north west quarter of the south-east quarter of Section 22, township 8, Range 7

Notice to Land Owner.

Chickasaw, Ohio,
August 9th, 1887.

To Robert Graham,

You are hereby notified that the line between you and the undersigned will be surveyed by the County Surveyor of Holmes County, Ohio, on the 22nd day of August A.D. 1887 and you are hereby requested to be present.

William ^{his} Patterson,
Surveyor

According to the above notice I proceeded to the premises and surveyed the same and divided it equally by a line running east and west.
Chaimen—M.D. Wheaton and Eliab Purdy. Sworn

R 7 Sec 2, Sec Pl.
7 8 22 S.E. 1/4

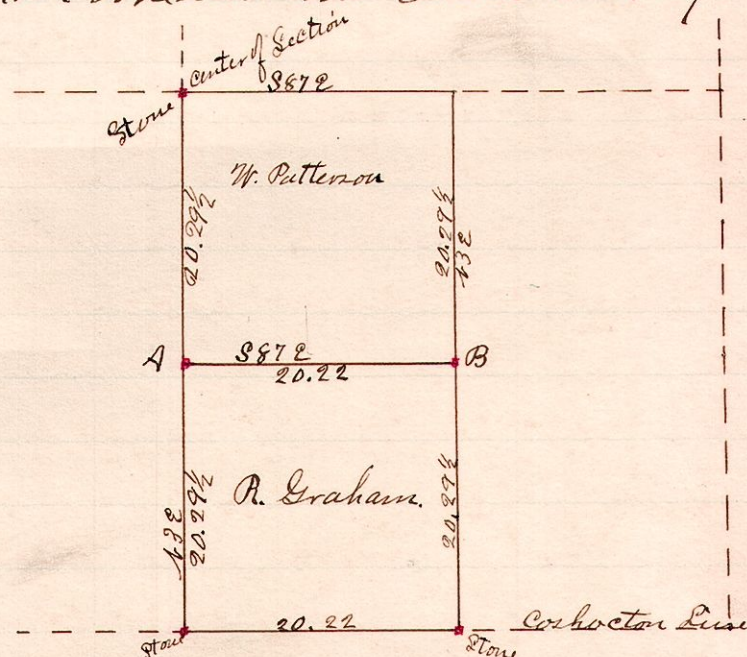

The above is a correct plat and return of a survey made at the request of William Patterson
Aug 22, 1887

W.S. Hanna
County Surveyor