

No. 64.

R T S 22.  
15 20 25 SW

"A" is the S.E. Corner of the S.W. 20. of Sec. 25.  
Planted a stone at B near the edge of Lake Odell.  
"D" is a large White Oak.  
"C" is 6 1/4 links north of the White Oak.

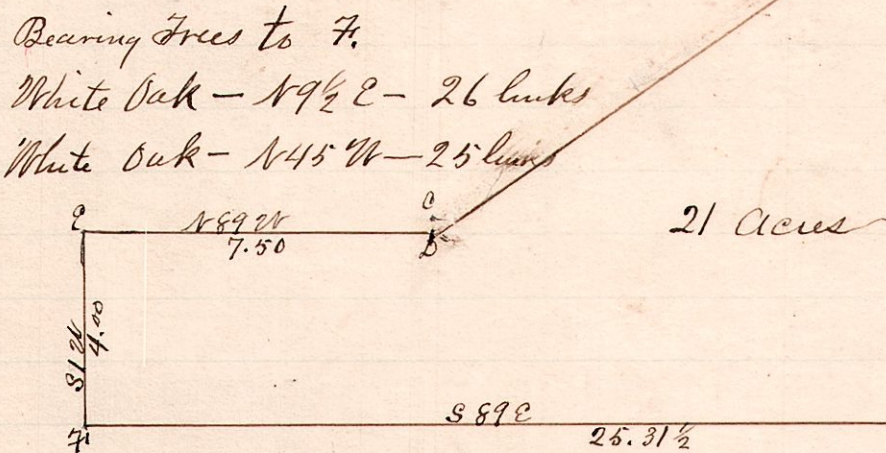

I hereby certify the above to be a correct plat of a Survey made for the Curtis Heim March 30, 1887.

W. S. Hanna,  
County Surveyor.

No. 65.

R T S 22.  
15 26 25 SW

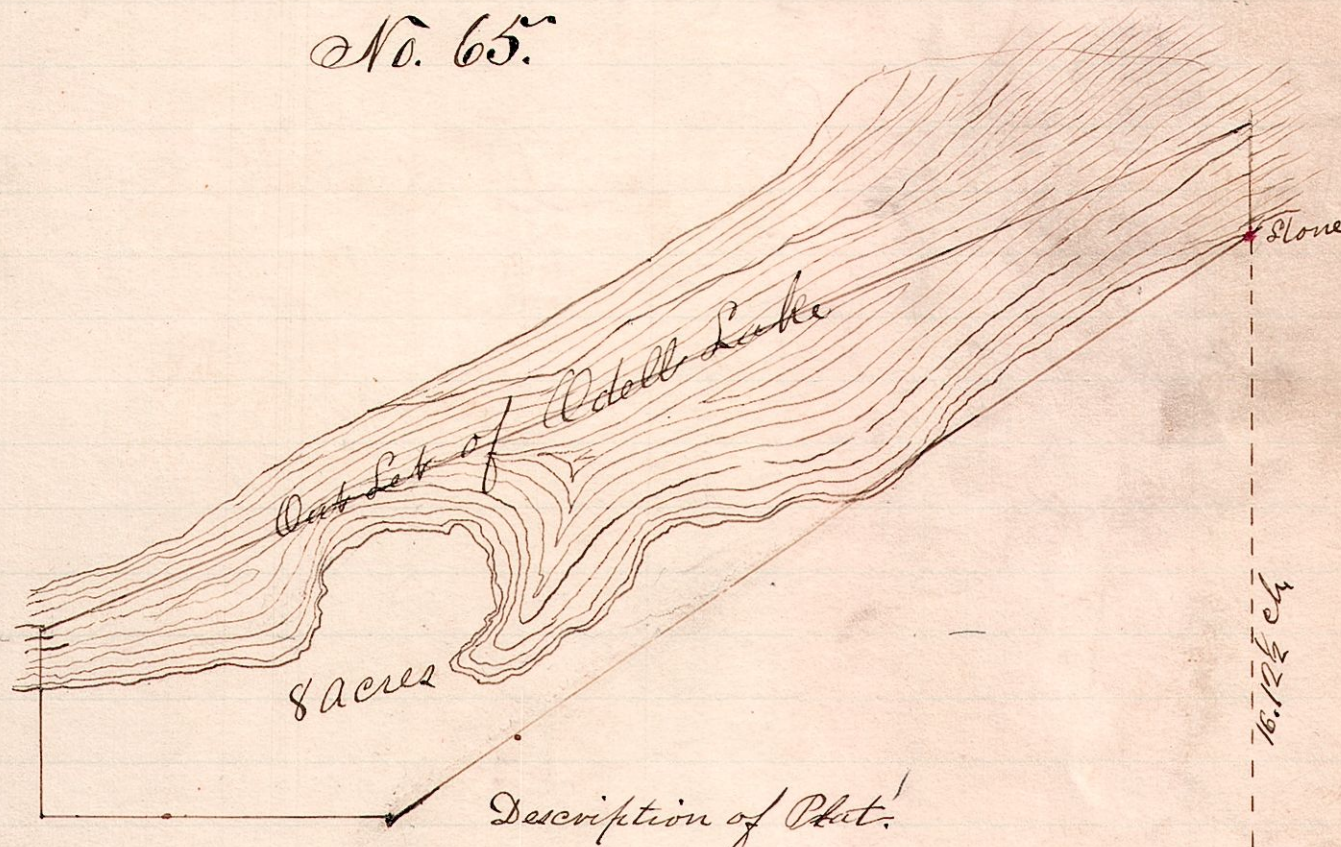

Beginning 16.12 1/2 chains north of the south east corner of the south west quarter of section 25, township 20, range 15, at a stone; thence south 56 degrees west 21.69 chains to a white oak tree; thence north 6 1/4 links; thence west 7.50 chains to a post; thence north to the center of the outlet of Odell Lake; thence along the center of said outlet in a north easterly direction to the east line of said quarter section; containing 8 acres more or less.

I hereby certify that the above is a correct plat and description of a survey made for John Rush.  
Nov. 9, 1886 & April 1, 1887.

W. S. Hanna  
County Surveyor