

No. 16.

R. 7 Sec

14 17 14 E 1/2 of S. 22. 7

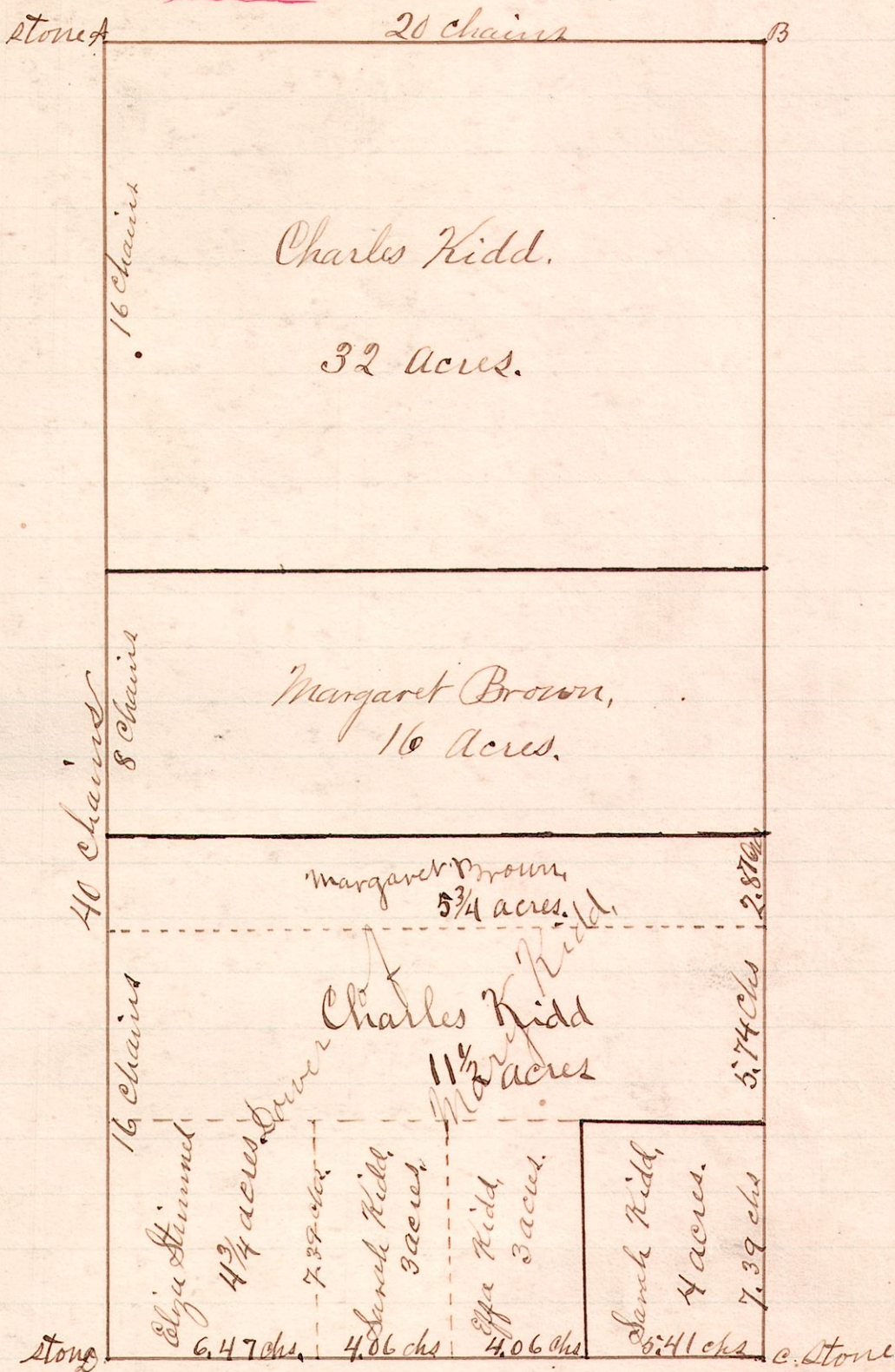

Notice in Partition.
 EFFA KIDD and Sarah D. Kidd, residing at Terre Haute, State of Indiana; Mary J. Surguy and George Surguy, residing at Tioso, in the State of Indiana, will take notice that on the 22d day of May, A. D. 1886, Margaret Brown of Holmes county, Ohio, in case No. 1063, against the above named parties and others praying for an order to partition and to assign dower to Mary Kidd, widow of Andrew Kidd, deceased, of the following real estate situate in county of Holmes and State of Ohio, to-wit:
 Being the east half of the south-west quarter of section fourteen, township seventeen, range fourteen, containing eighty (80) acres more or less.
 Also a part of fractional section number 22, township 17, range 14, bounded as follows:
 Beginning at a stake on the north line of said section 5 rods and 13 links east of the north quarter corner of said section; thence south 48 minutes west 99 rods and 18 links to a stake; thence west 9 1/2 rods; thence north 48 minutes east 3 rods and 15 links to a stake; thence south 80 degrees west 46 rods and 22 links to a stake; thence north 18 minutes east 103 rods and 6 links to the north-east corner of James Dehning's land on the north line of said section 22; thence north 89 degrees 12 minutes east along said line to the place of beginning, containing 35.05 acres.
 Said petition also asks for an order fixing advancements made to John Kidd, deceased, by Andrew Kidd, deceased, and for other equitable relief.
 Said parties are required to answer on or before the 17th day of July, A. D. 1886, or judgment may be taken against them.
 MARGARET BROWN.
 By Reed & Hoagland, her Att'ys.
 May 27, 1886-w7

Variation 1/2 degree

R. 7 Sec

14 17 22

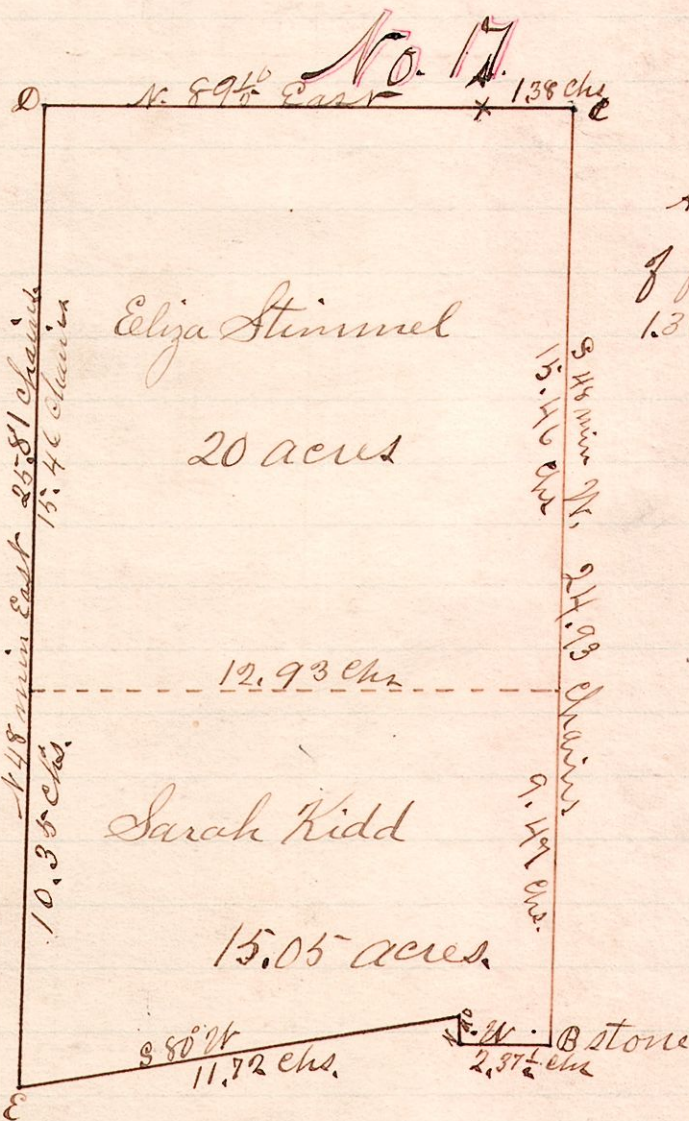

A is the north quarter corner of fractional section 22. 7 & is 1.38 chains east of said corner.

A survey made by order of Common Pleas Court to set off dower and partition the estate of Andrew Kidd deceased, September 7th & 8th, A. D. 1886.

William J. Kerstetter
 A. A. Garrett
 W. S. Hanna } Commissioners

W. S. Hanna
 County Surveyor