

469 14 78 27

Notes of a Survey made for Joseph Bisinger June 5th 1885 of the 1/4th Sec 27 T¹⁸R¹⁴
 Commencing at N.W. cor of 2nd Then South 14.67 ch to a
 " East 19.37 " to B
 " N⁴⁹E. 21.70 " " c
 " West 35.45 " " beginning containing 4.12¹/₂ a

Variations 1st

Another piece commences at point a above described thence N 87¹/₂ E 100 c a

" S 11 W 8.94 40 c

Commenced at b in first Survey above mentioned & runs thence N 49¹/₂ E 384 c

" S 60 W 4.17 "

" East 140

Then cut off by parallel lines to ec a sufficient quantity to equal in area the last above described piece which contain

Surveyed the above piece 5th 1885

James B. Ballou
County Surveyor

14 17 6 1/2nd All

15 19 1 1/2nd Middle part

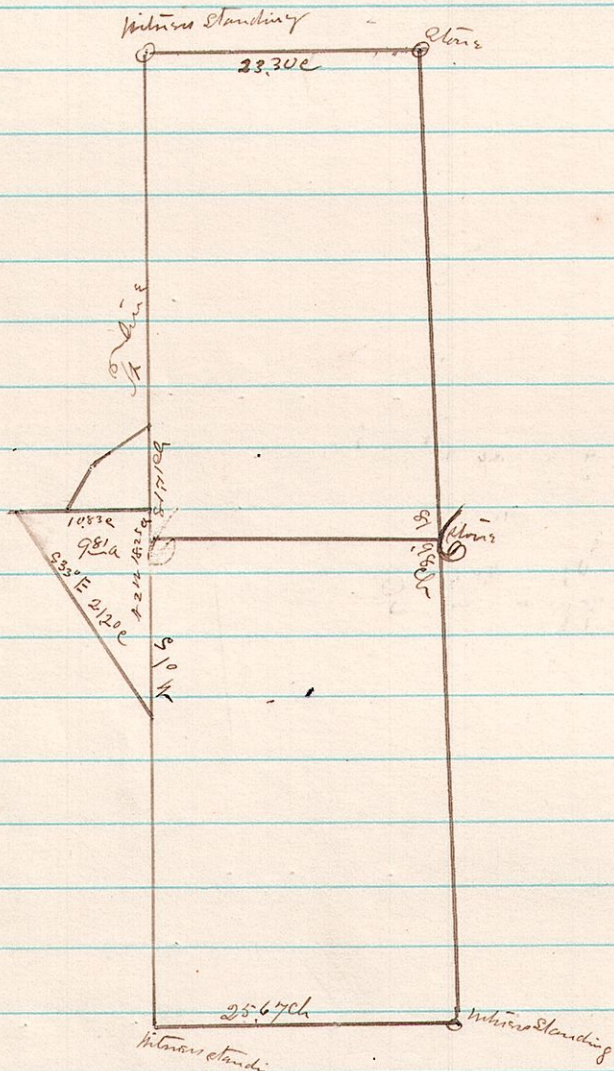

A Survey made for Henry E Thompson & Robert Thompson of the 1/2nd Sec 6
 T¹⁷R¹⁴ + 1/2nd E¹ S¹ T¹⁹R¹⁵ on the 15th day of June A.D. 1885

James B. Ballou County Surveyor