

467

8 9 $\frac{4''}{118}$ all

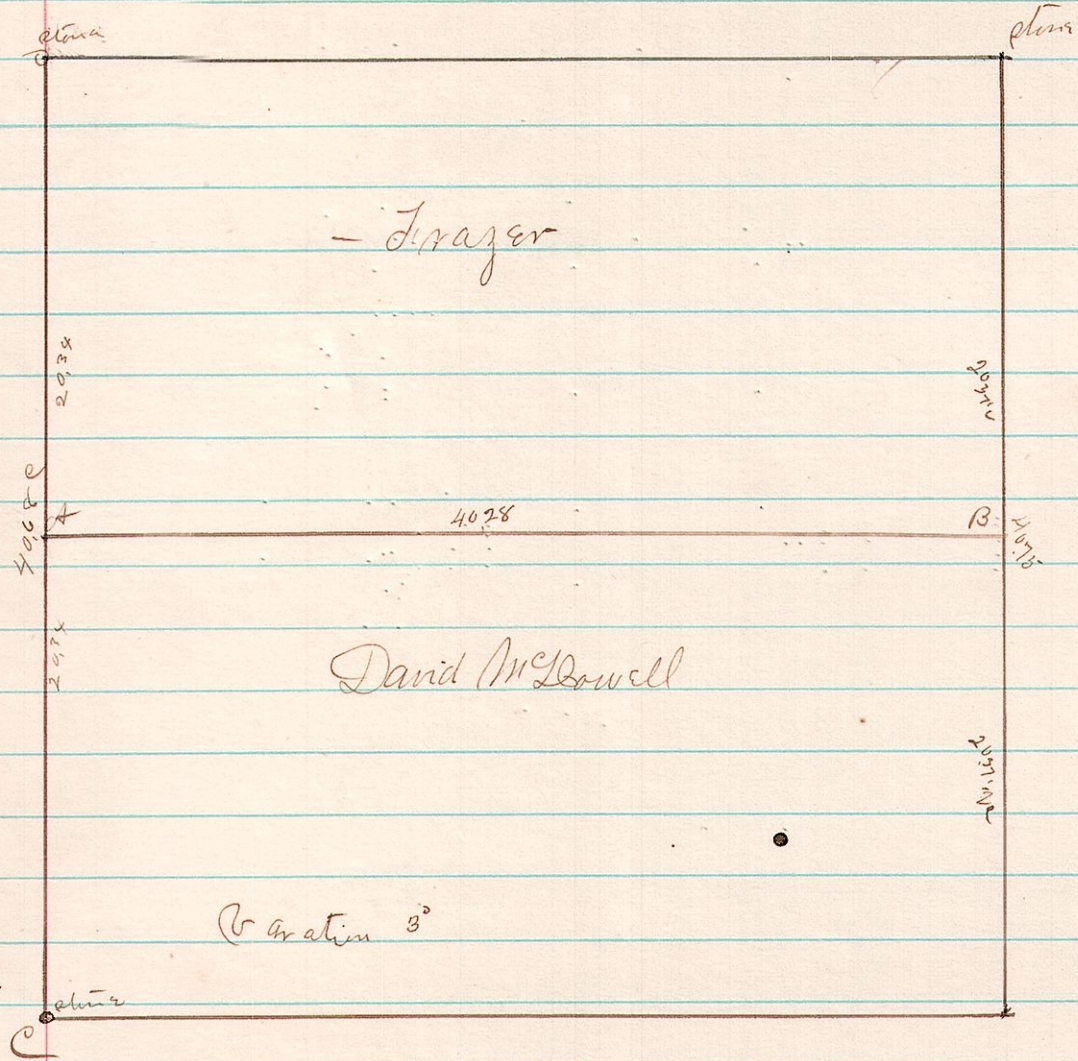

A Survey made for David McDowell and - Frazer to establish the line AB. dividing the lot in two Equal parts - A - C found original witness tree at S.E. corner could not find corner and ran South to the Township line and came back proportioned the lines and set the posts Surveyed May 25 1885.

James B. Ballou
County Surveyor

468

7 9 12 Bond & Jackson St - between Monroe & Washington St

Grade of East Jackson in reference to the old grade
Elevation of Standard Stone 100 ft.

Elevation of new grade East Jackson & Washington St

" " " " " Winglot - 1 700.75 old 100.26

" " " " " of E + Cent 1/8 of lot 2 102.57 " 102.76

Grade of old bond 2.62 ft. per 100 ft. or 1 1/2"

" " new " " " "

Rise to cent of Monroe by old grade 8.43

" " " " " new " 7.37

A Survey made for the Corporation of Millbury of the grade above June 2^d 1885

mentioned James B. Ballou
Co Surveyor