

447 15-20 31+6 R15

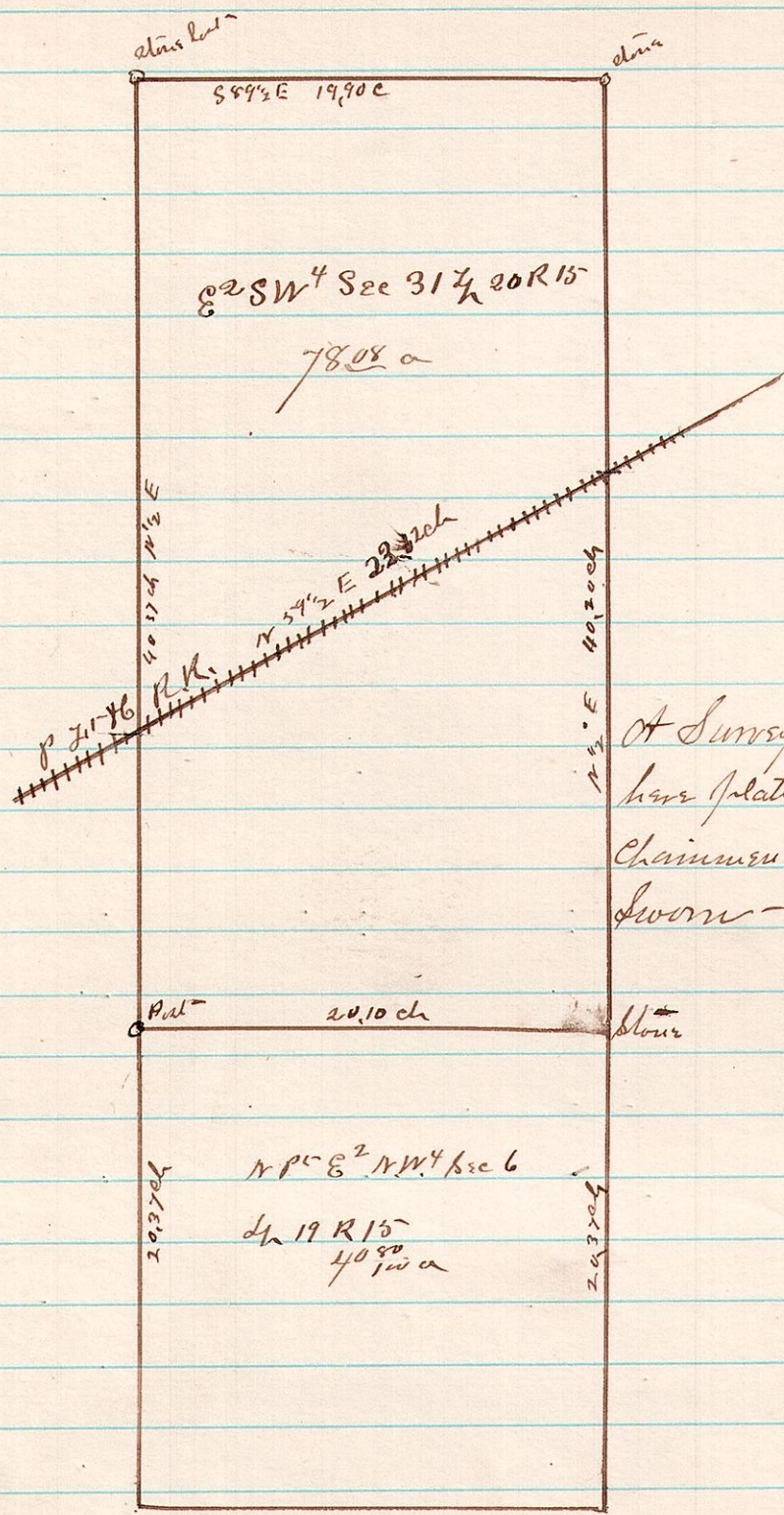

A Survey made for Robert E. Priest of the lands here platted which were sold Morgan Priest Chairman George Casner and John S. Summers Sworn - Survey made March 20<sup>th</sup> 1885  
 James B. Callhoun  
 County Surveyor

9 9 <sup>402</sup>/<sub>4</sub> Road commences  
 TR 278

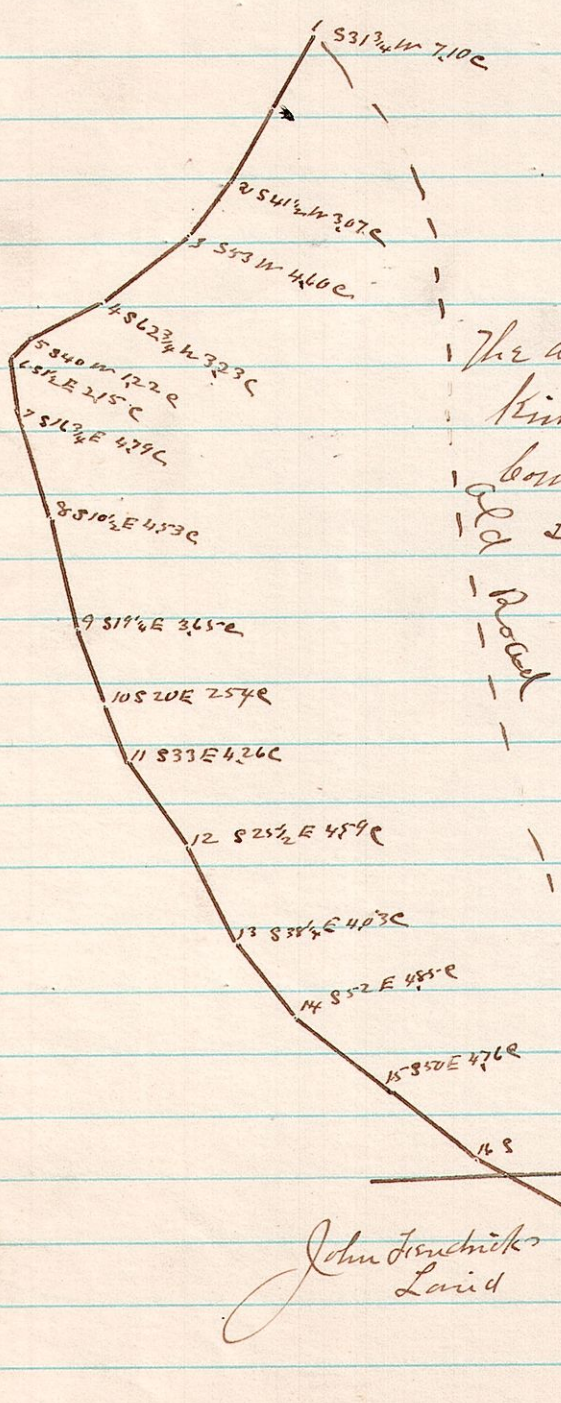

Return line  
 Beginning of St. 1 { Dist - 20 N 58 1/2 E 15 c  
 " " " 12 N 89 W 35 c  
 Ending { Loc 14 S 49 1/2 E 90 c  
 " " " 16 S 80 W 78 c  
 Owners D. White, Wm Parby & A. Dindinger

The alteration of a county Road petitioned for by Samuel Kinney et al Surveyed March 23<sup>rd</sup> 1885 by order of the County Commissioners said Road commences in Lot - 33 - 3<sup>rd</sup> In T<sub>4</sub> 9 R 8 and Ends in Lot 4 4<sup>th</sup> In T<sub>4</sub> 9 R 8  
 James B. Callhoun  
 County Surveyor

John Frenchick's Land  
 House