

441

9 9 18th P. M. P. 10

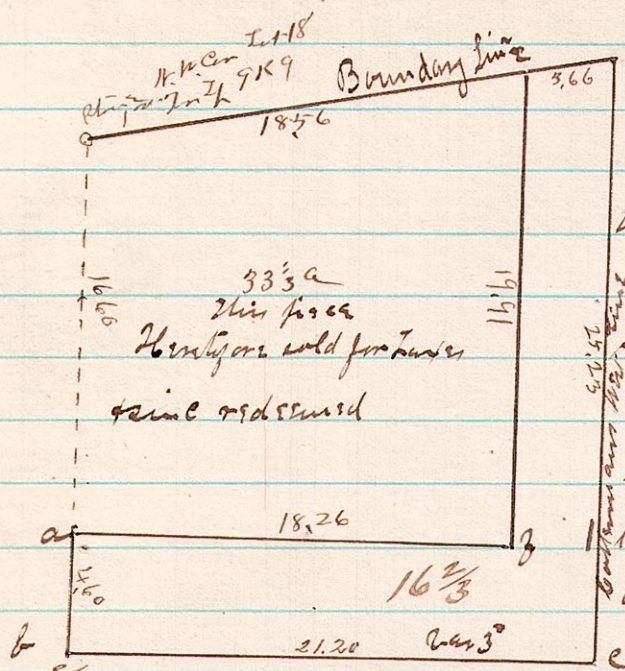

Plat of a survey made for Jacob Sprang in compliance with a tax certificate issued by the County Auditor of which the following is a copy: Copy from delinquent record, Land

State of Ohio Holmes County's Auditor's Office January 17th 1882
To the Surveyor of Holmes County

This is to certify that all of the following described tract of land entered for taxation in the name of Robert Broughton to wit: Range 7 Township 9 Section 1 P. M. S. 18 containing 16 2/3 acres and valued at \$280 on this day

sold for taxes by the Treasurer of said County agreeable to law to Jacob Sprang for the sum of twelve dollars and fifty nine cents being the amount of taxes interest and penalties due thereon for the years 1880 & 1881 said land redeemable within two years from the date thereof subject to the payment of the amount for which the same was sold and taxes subsequently paid thereon by said purchaser or his assigns together with the interest and fifty per centum penalty on the whole amount paid including costs

You are therefore required to proceed at the request of said purchaser to lay off by corners and bounds as near a square as may be at the most. Northwesterly corner of said tract the quantity as purchased

In testimony whereof I have hereunto set my hand at Millenburg the date above mentioned

James Rowland

Auditor of Holmes County

In compliance with the above order or certificate and at the request of Jacob Sprang I proceeded and surveyed the piece marked a, b, c, d, e, f on the above plat the same being the land mentioned in the foregoing certificate on the 7th day of April 1885

James C. Calloway
County Surveyor

See page 293 Stillbuck. O.

442

7 8 6 S.W. 4th
Survey of the incorporated village of Killbuck which is in the South part of the South West Quarter of Section 6 of Township 8 and Range 7 described as follows beginning at the South West corner of the South West Quarter of said section thence North 96 1/2 East along the South side of said section 4 chains and 94 links thence North 3 1/2 East thirty three feet at which point is a stone duly marked which is the South West corner of lot one of said village said stone being the standard of all future surveys of said village stones are placed and duly marked at the following places to be seen by reference to map or plat of said village One stone at the North West corner of lot eleven One stone at the North East corner of lot thirty four Two rail road spikes driven into the soil of a lowland to serve as the South East corner of lot forty four An original corner stone was found between lots one and two on the South side of said lots the location of said stone accords with the present survey of said village

Andrew Johnston Surveyor

John M. Lindg Mayor of Oxford Village
Surveyed May 4th & 5th 1885

The above is an exact copy of a report accepted by the Killbuck village council & by them requested to be recorded