

CR 22  
15-20 33 commencing near center of section running through the cr. wt

CR 349  
7 9 112 28-51

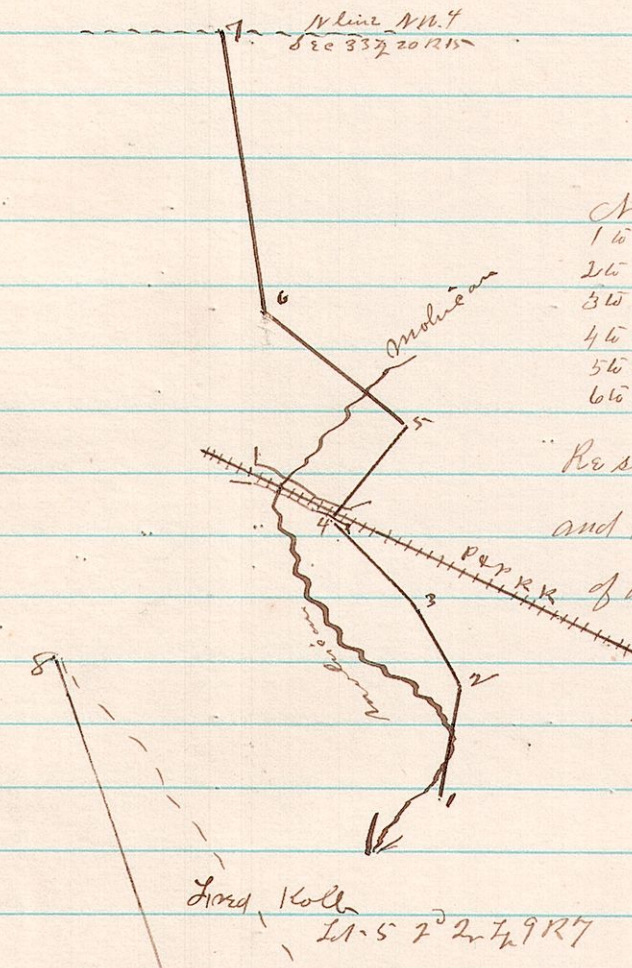

Notes (original) 1885

1 to 2	cr 91 W	7.73
2 to 3	N 43 1/2 W	4.66
3 to 4	N 64 W	6.33
4 to 5	N 26 1/2 E	6.88
5 to 6	N 65 W	9.90
6 to 7	N 22 1/2 W	19.50

Re survey of an old road commencing at the end of Shans lane and running past Rosses old mill to determine the location of the road between Stations 1 & 2 - Commenced the survey at 7 and ran the line according to the original bearings making the proper allowance for change of time - Surveyed December 12 1885  
James B. Calhoun  
County Surveyor

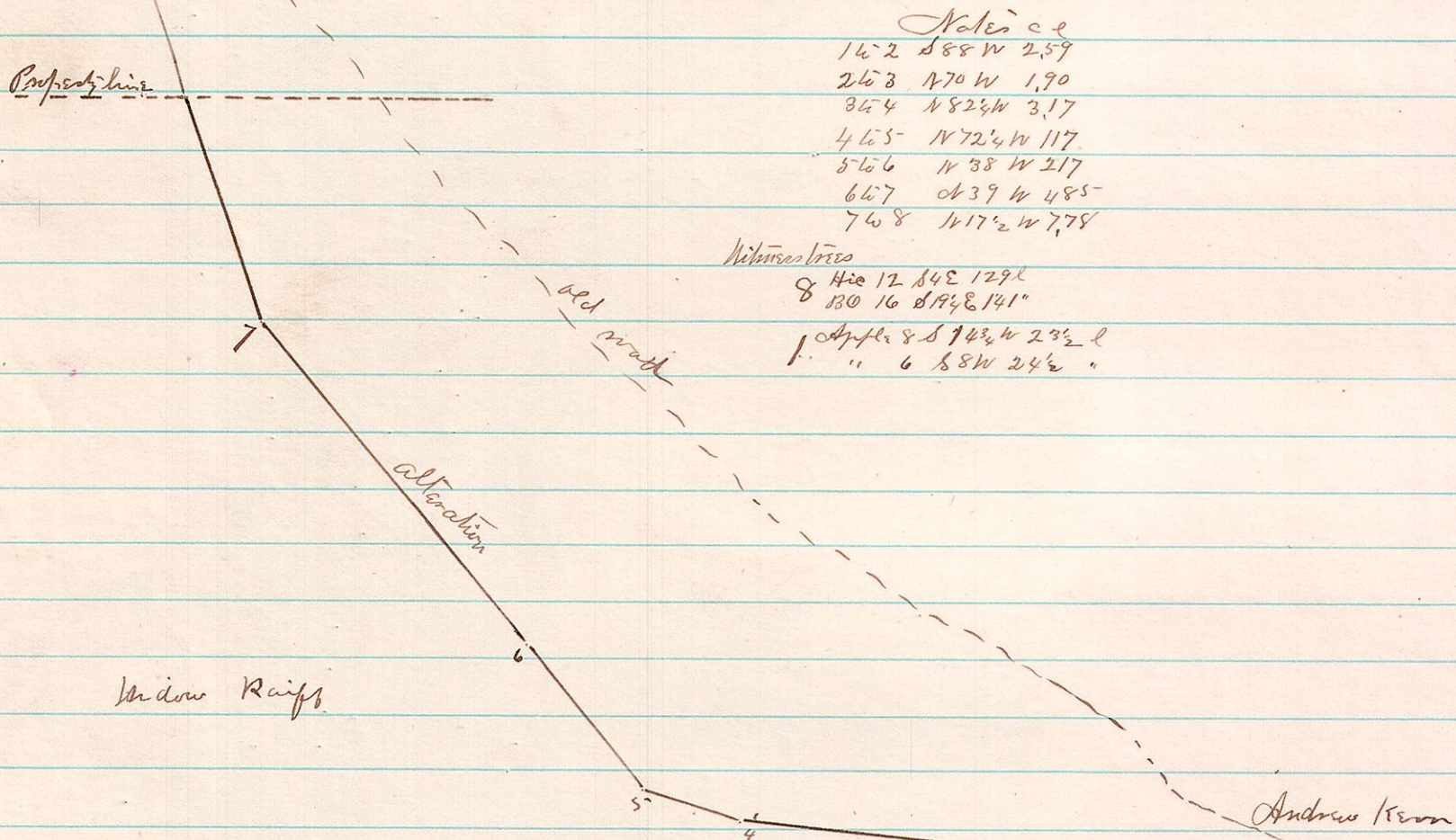

Notes ce

1 to 2	S 88 W	2.59
2 to 3	N 70 W	1.90
3 to 4	N 82 1/2 W	3.17
4 to 5	N 72 1/2 W	1.17
5 to 6	N 38 W	2.17
6 to 7	cr 39 W	4.85
7 to 8	N 17 1/2 W	7.78

Milestones

8	12	142	1292
8	16	194	1411
1	8	142	232 2
"	6	158	24 1/2 "

A Survey made by order of the commissioners of the alteration of a county road petitioned for Andrew Kerr et al. to S. Will. Wm Will and Joseph P. Ryan et al. and chairman Surveyed December 15 1884  
James B. Calhoun County Surveyor