

no

407 7 9 24³ Coal Bank Bowen Brothers

Notes

162	.04	868 W	3 Chain	21 81-11 in
263	.326	834 W	3 "	16 1/2 " 2 "
364	.330	837 1/2 W	1 "	28 " 4 "
465	.311	—	50 "	5 " 7 "
566	.2620	886 1/2 W	7 "	7 " 7 "
667	.9916	812 W	50 "	1 " 4 "
768	.12024	147 1/2 E	250 "	3 " 5 " 6 " 13 "

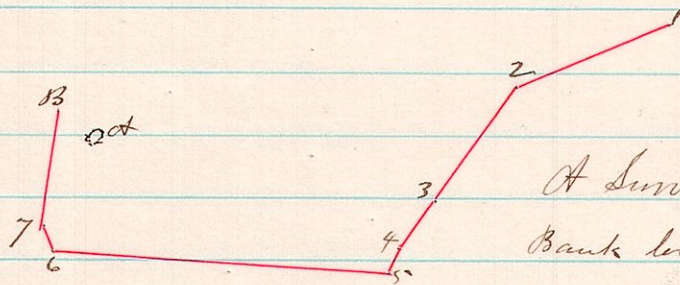

A Survey made for Bowen Brothers in the Coal Bank located in Twp 24 3^d 2^d of Tp 9 R 7 to determine the location of points of 1-13 with reference to each other. A Bring an old shaft sunk years ago and fill with water 13 the end of a new entry drive to strike the shaft.
 Surveyed Dec 28th 1883 James Chatham County Surveyor

no

408 4 8 5th 8th E

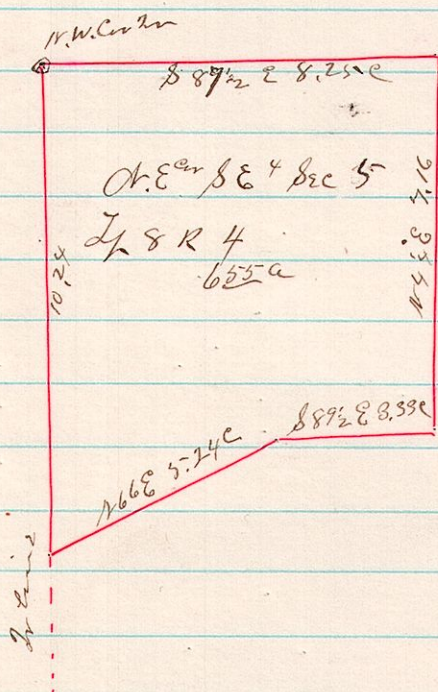

A Survey made for Conrad Dejean of the N.E. 1/4 Sec 5 Tp 8 R 4 on January 2^d 1884
 James C. Chatham
 County Surveyor